MUSIC - UNIVERSITY OF TORONTO
3 1761 07905123 1

M
1033
B43
no.7
2000
c.1

MUSI

CIRCULATES ONLY WITH
ALL PERFORMING PARTS

WHEN THIS BOOK WAS CHARGED OUT THE
FOLLOWING PARTS WERE IN THE POCKET:

Trombone			1		

ЗЛАТ

ЗОЛОТОЙ РЕПЕРТУАР ТРОМБОНИСТА

THE TROMBONIST'S GOLDEN REPERTOIRE

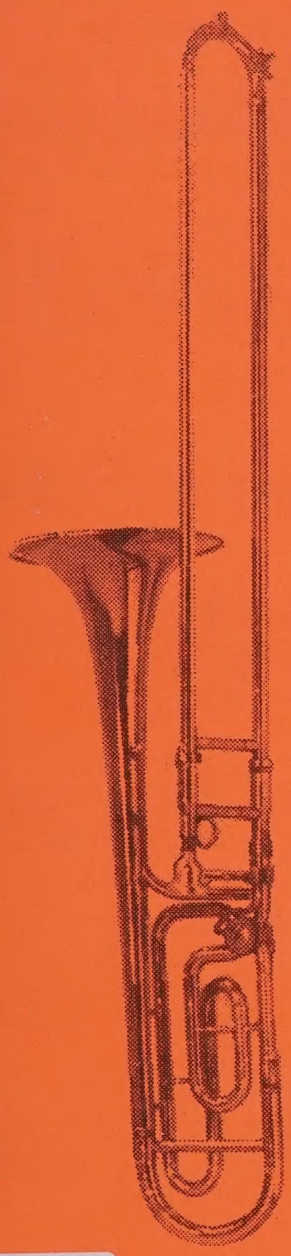

В. БЛАЖЕВИЧ

КОНЦЕРТ № 7

для тромбона и фортепиано

◆

V. BLAZHEVICH

CONCERTO № 7

for trombone and piano

M
1033
B43
no. 7
2000
c. 1
MUSI

ТВО "КОМПОЗИТОР" (САНКТ-ПЕТЕРБУРГ)

COMPOZITOR PUBLISHING HOUSE (SANKT PETERSBURG)

LIBRARY
APR 1 6 2001
UNIVERSITY OF TORONTO

Серию "Золотой репертуар тромбониста" подготовил к изданию Виктор Венгловский, член Международной ассоциации тромбонистов, профессор Санкт-Петербургской консерватории, в прошлом солист симфонического оркестра Санкт-Петербургской филармонии под управлением Евгения Мравинского.

Многие произведения публикуются впервые, хотя, исполняемые по рукописям, давно заняли прочное место в учебных и концертных программах тромбонистов.

The series "The Trombonist's Golden Repertoire" is edited by Victor Venglovsky, the professor of the St Petersburg Conservatory and former soloist of the St Petersburg Philharmonic under Yevgeny Mravinsky.

Many of the works published in the series now appeare in print for the first time, but they are wide-spread in Russia in trombone training as well as in concert practice becouse of their manuscript copies.

© Издательство "Композитор" (Санкт-Петербург), 2000

mus 63-11
1sc+1pt

КОНЦЕРТ № 7
для тромбона и фортепиано

CONCERTO № 7
for trombone and piano

В. БЛАЖЕВИЧ
V. BLAZHEVICH
(1881—1942)

Allegro moderato

Trombone

Piano

f

1

с 2091 к

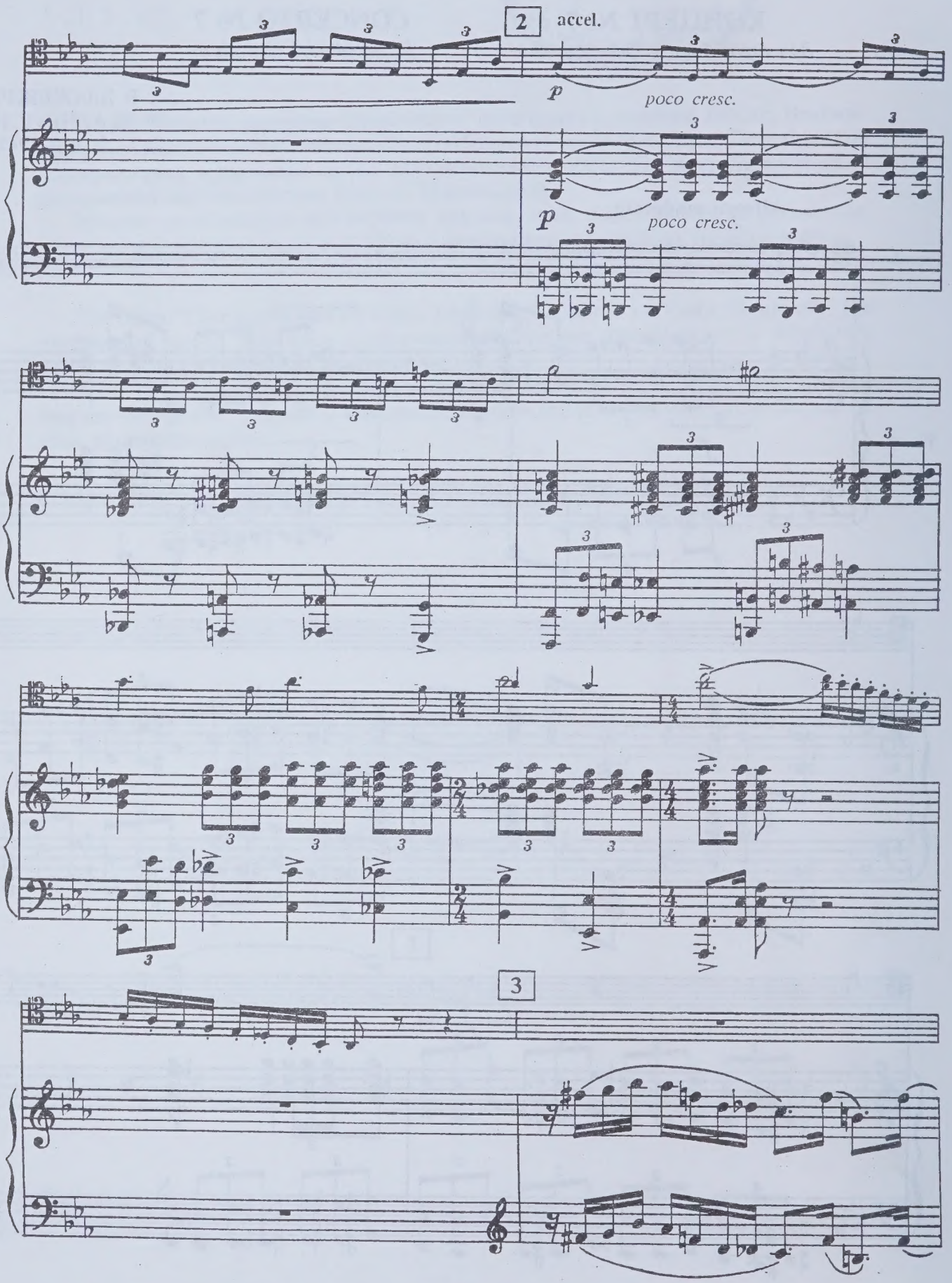
2
accel.
p
poco cresc.
p
poco cresc.
3

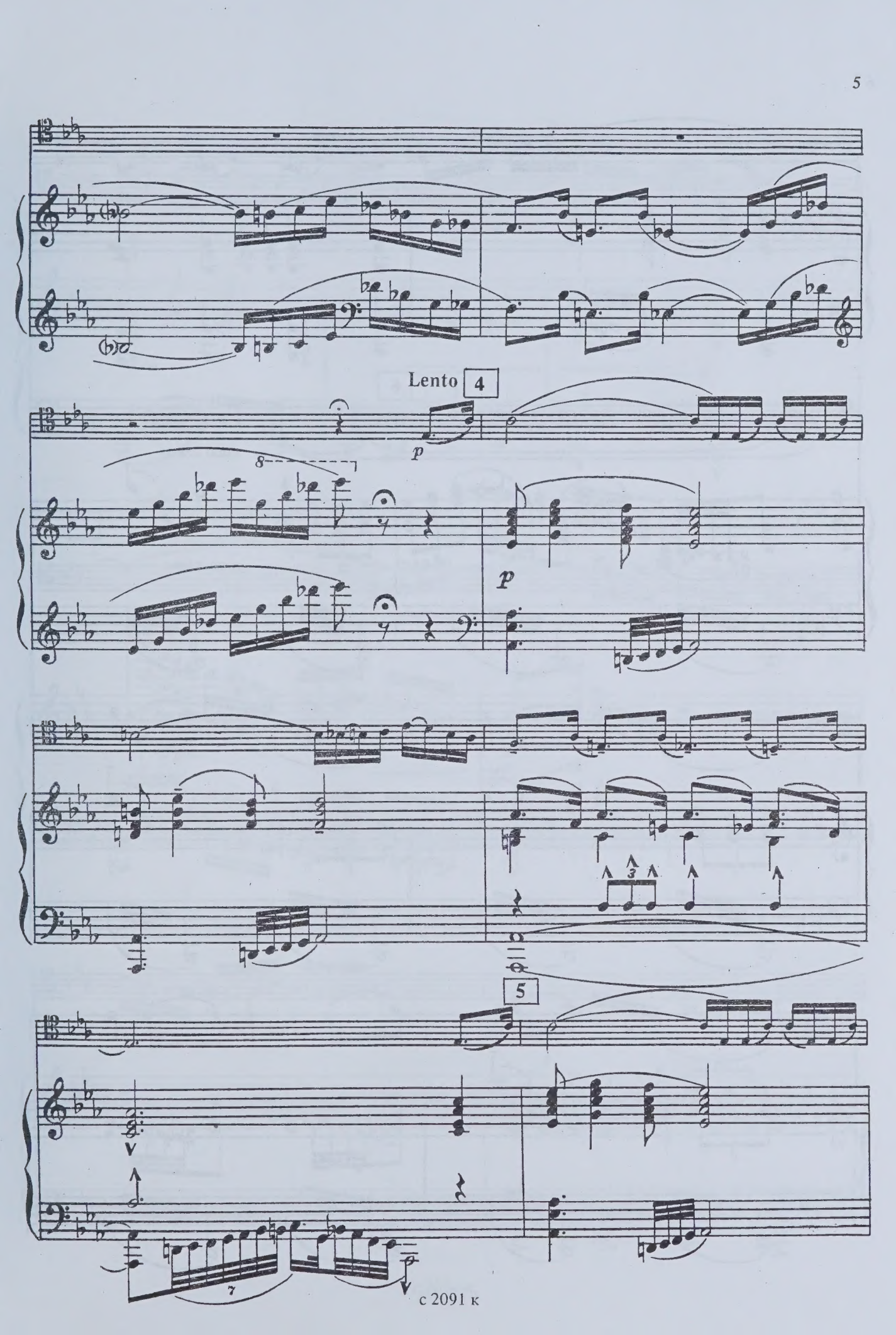
Lento
4
p
8
p
3
5
7

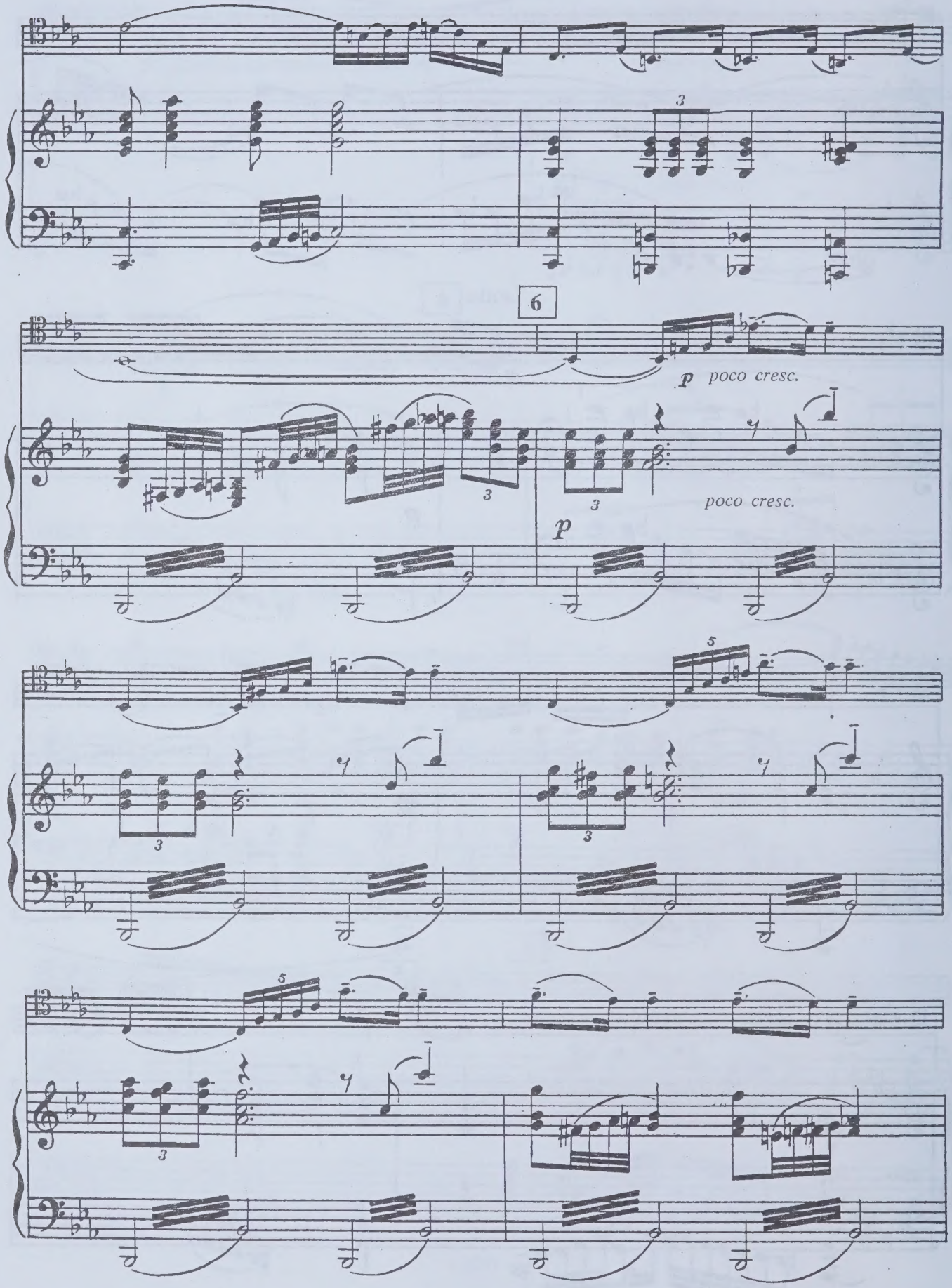
6
p poco cresc.
p poco cresc.

poco a poco calando

f

f

7

poco rall.

ff

ff

f

3

3

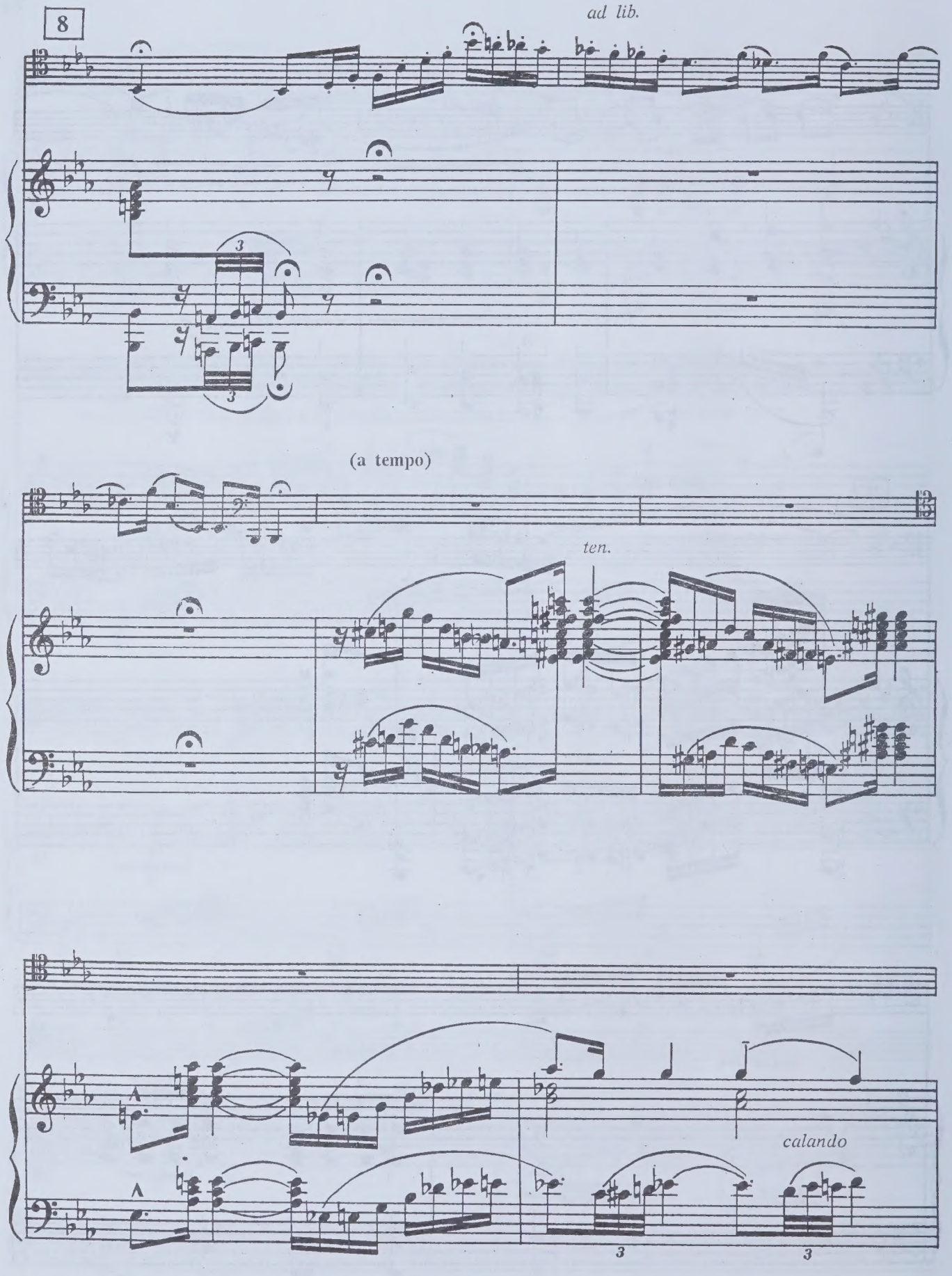
8
ad lib.
(a tempo)
ten.
calando

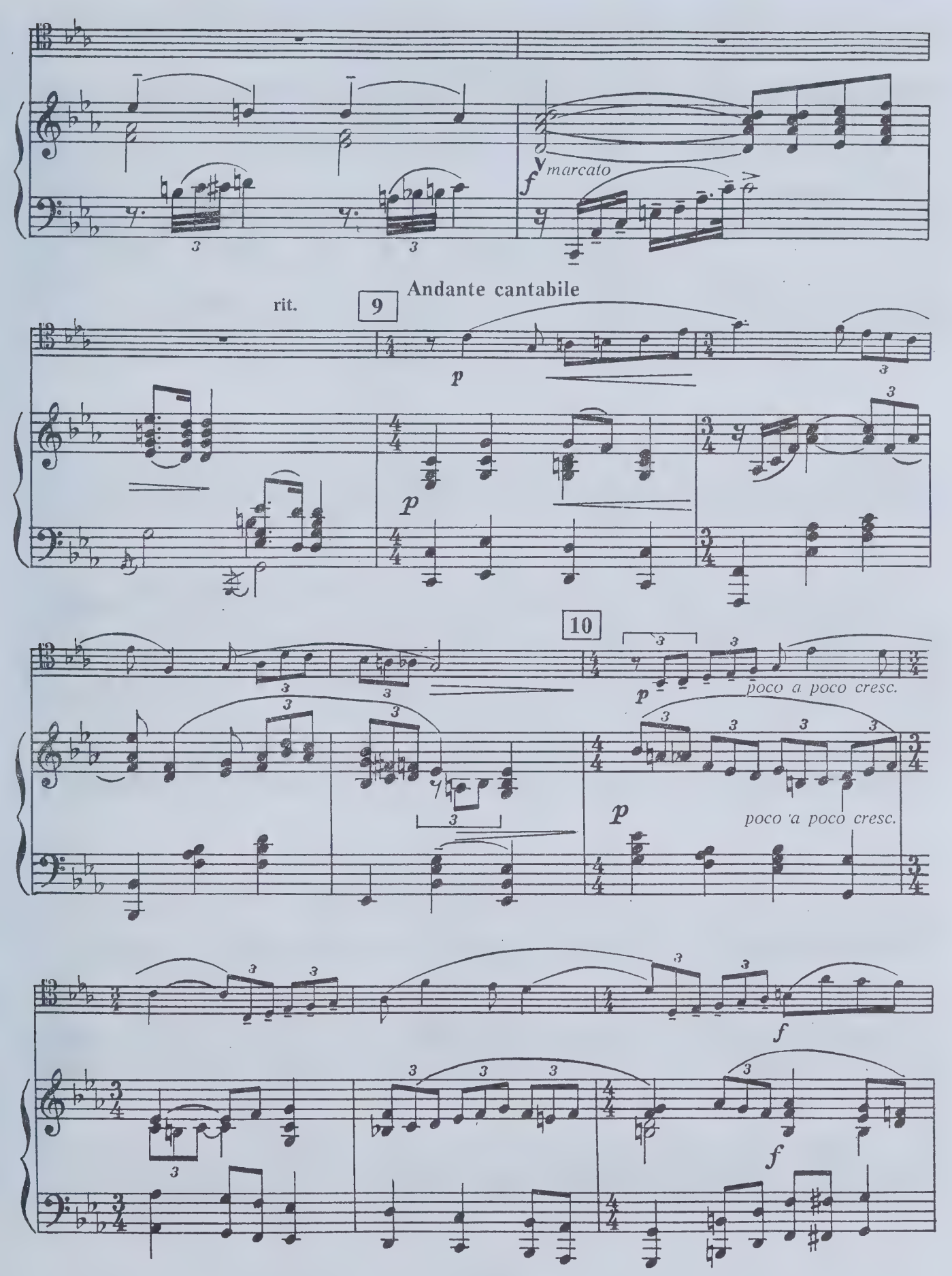
marcato
f
rit.
9
Andante cantabile
p
10
poco a poco cresc.
poco a poco cresc.
f

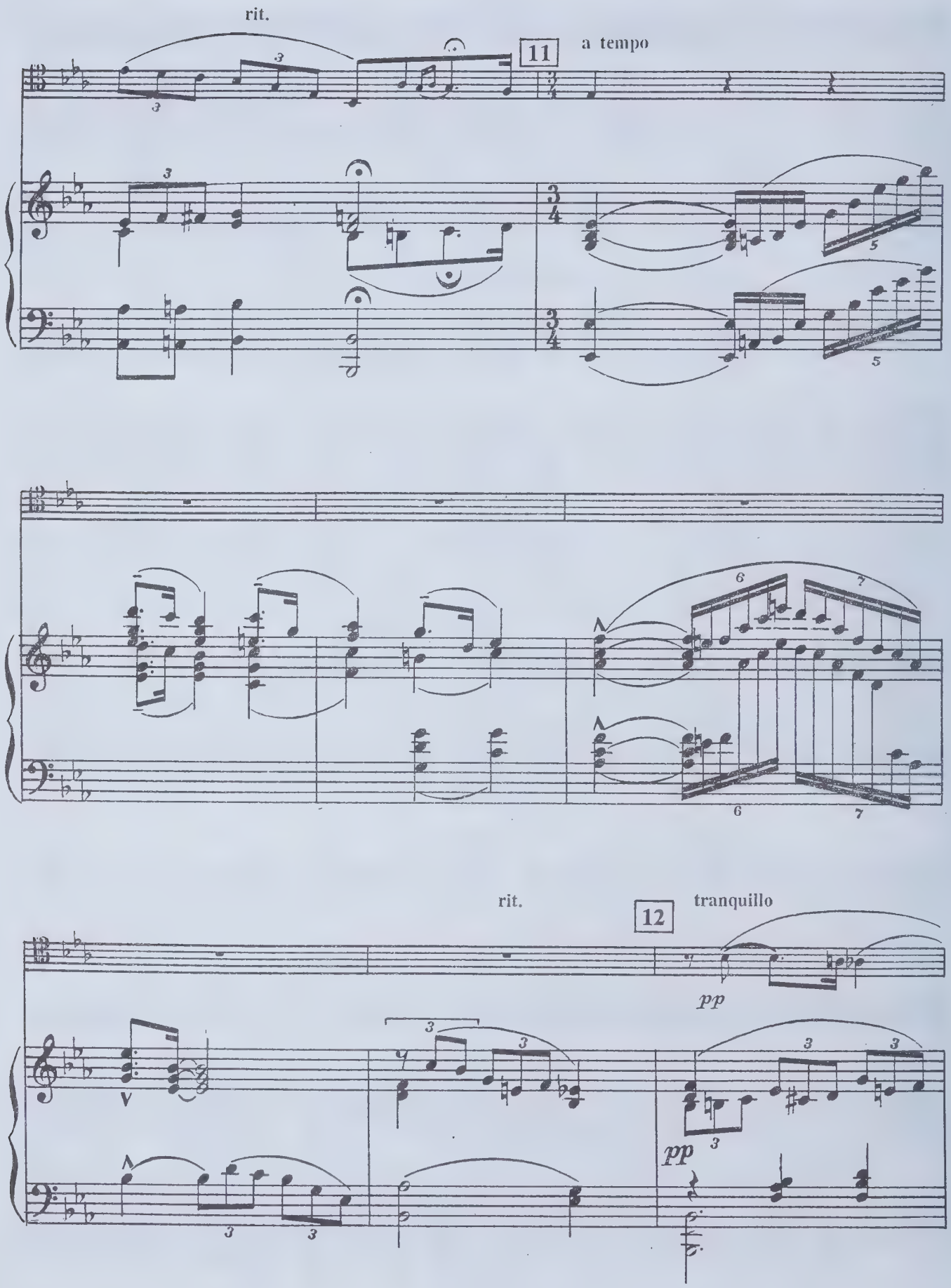
rit.
11
a tempo
rit.
12
tranquillo
pp
pp

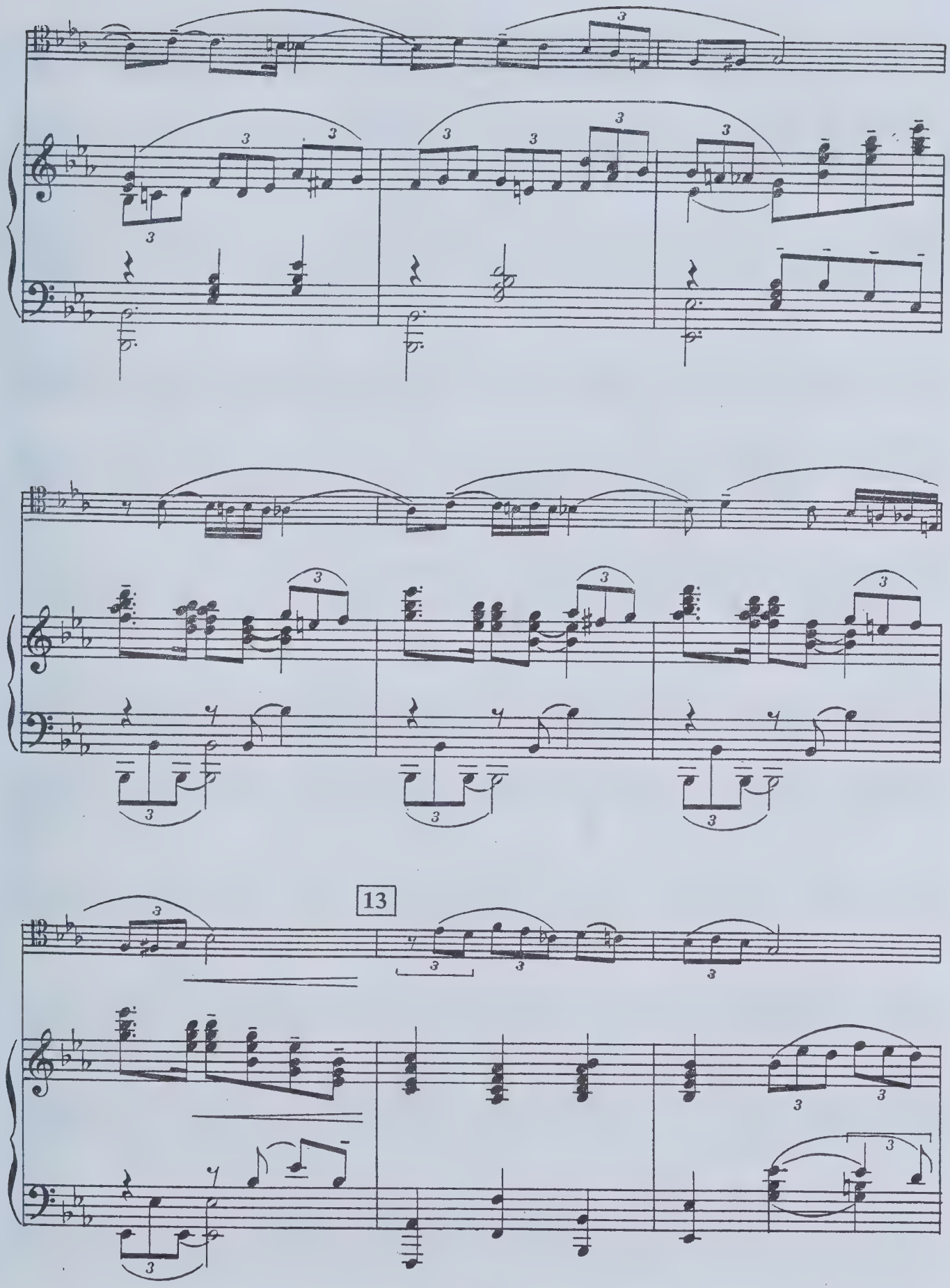
13

rit.

p

a tempo

rit.

14 Tempo I (ad lib.)

p

p

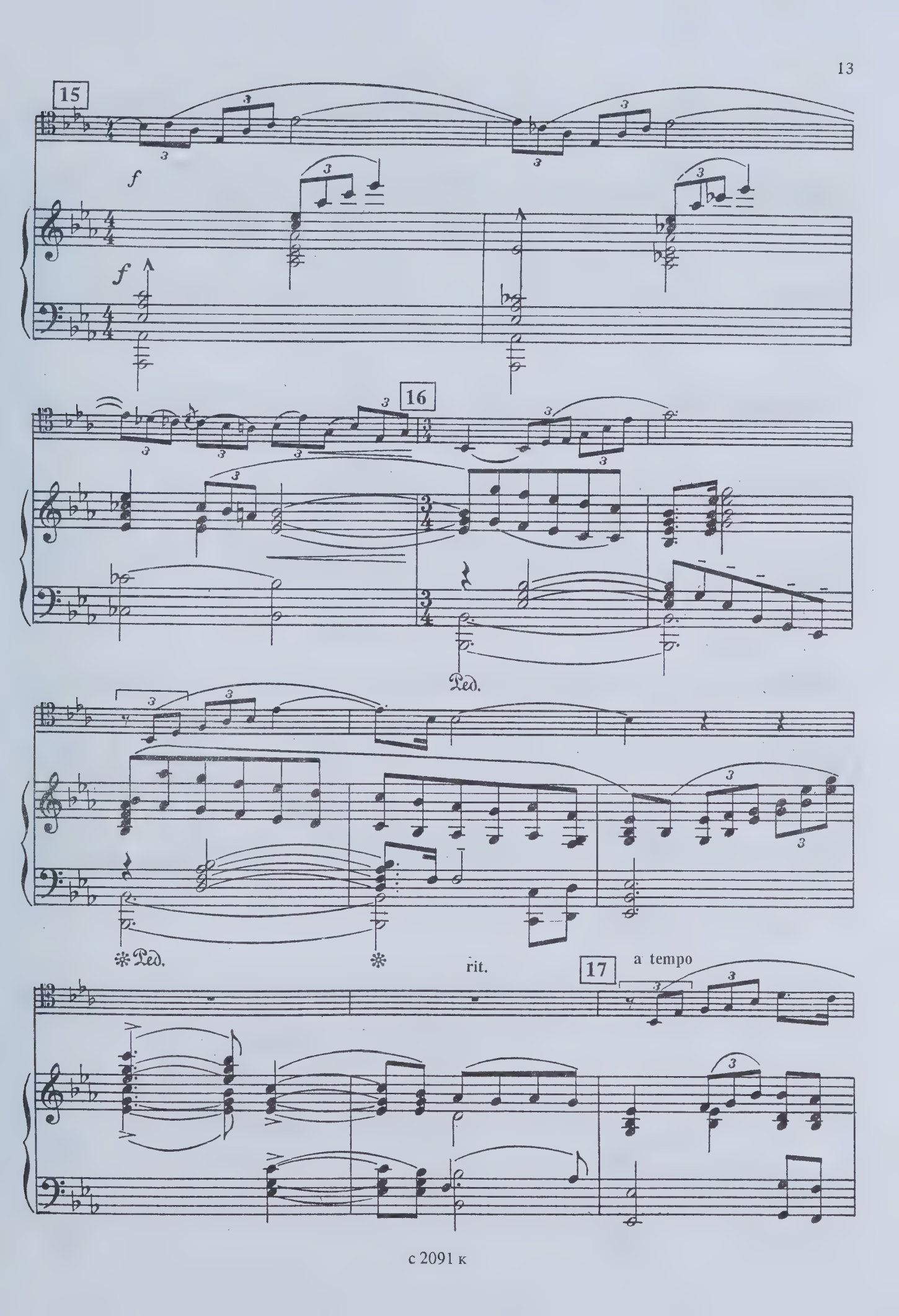
15
f
f
16
Ped.
Ped.
rit.
17
a tempo

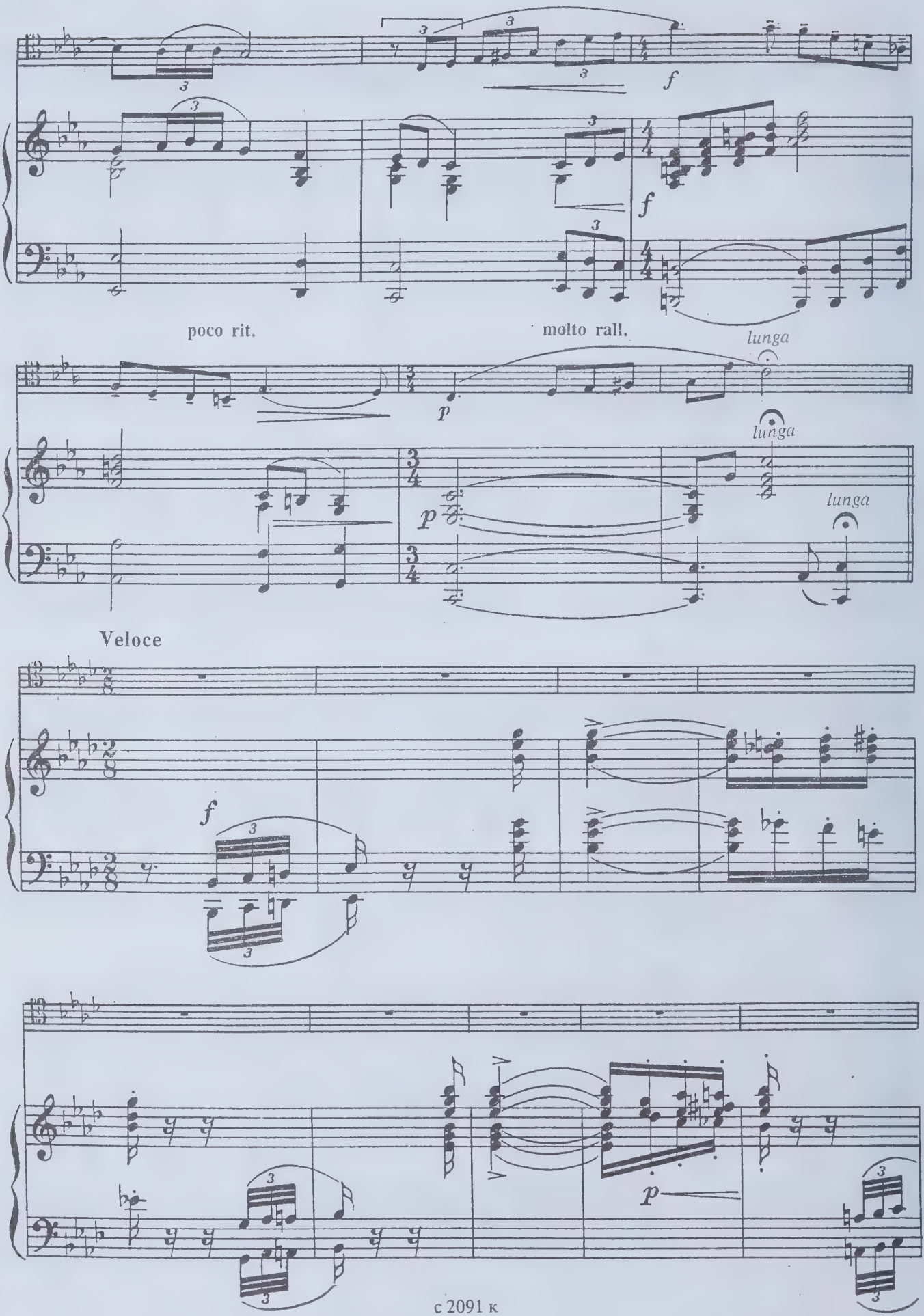
f
f
poco rit.
molto rall.
lunga
p
lunga
p
lunga
Veloce
f
p

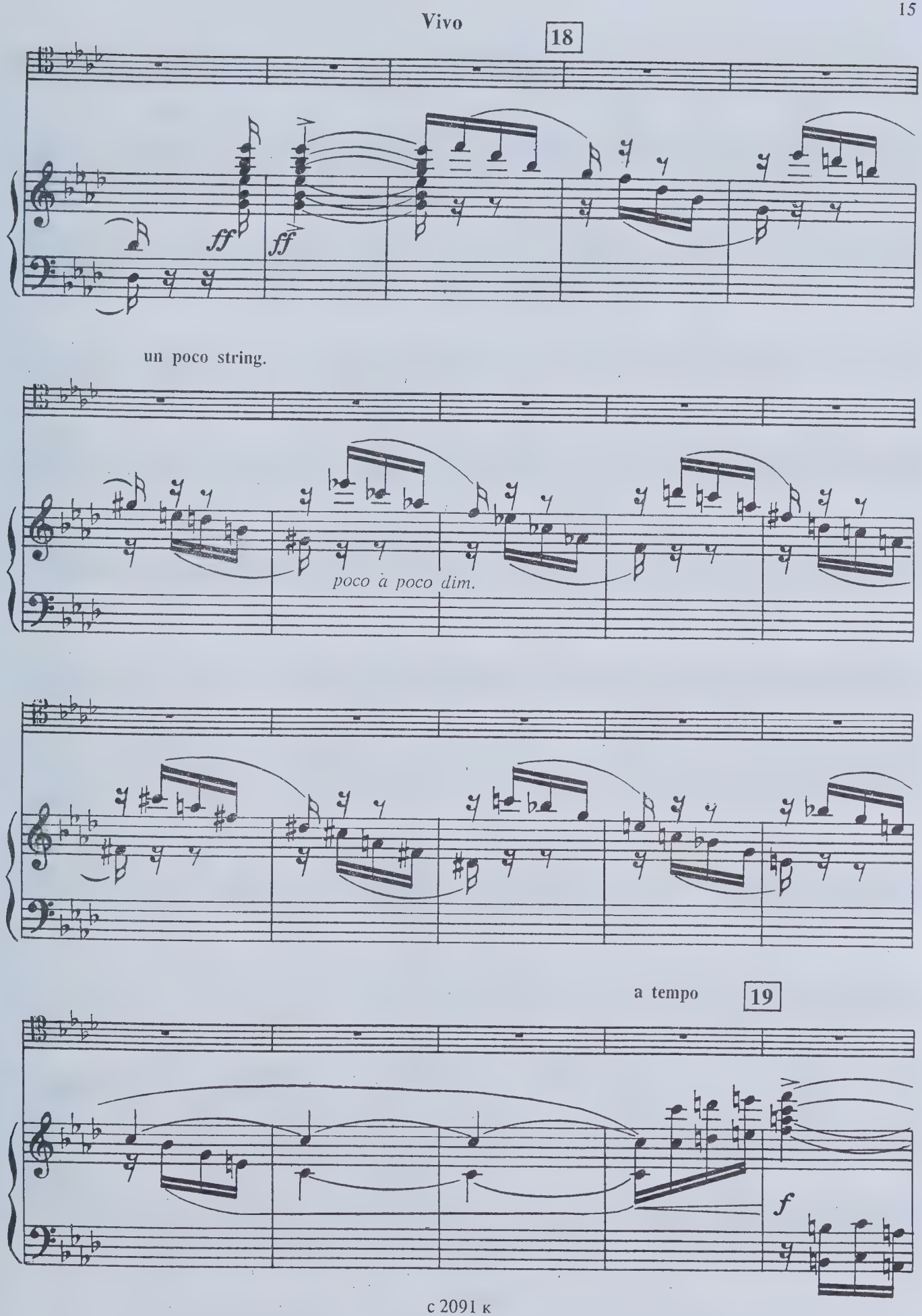
Vivo
18
ff
ff
un poco string.
poco a poco dim.
a tempo
19
f

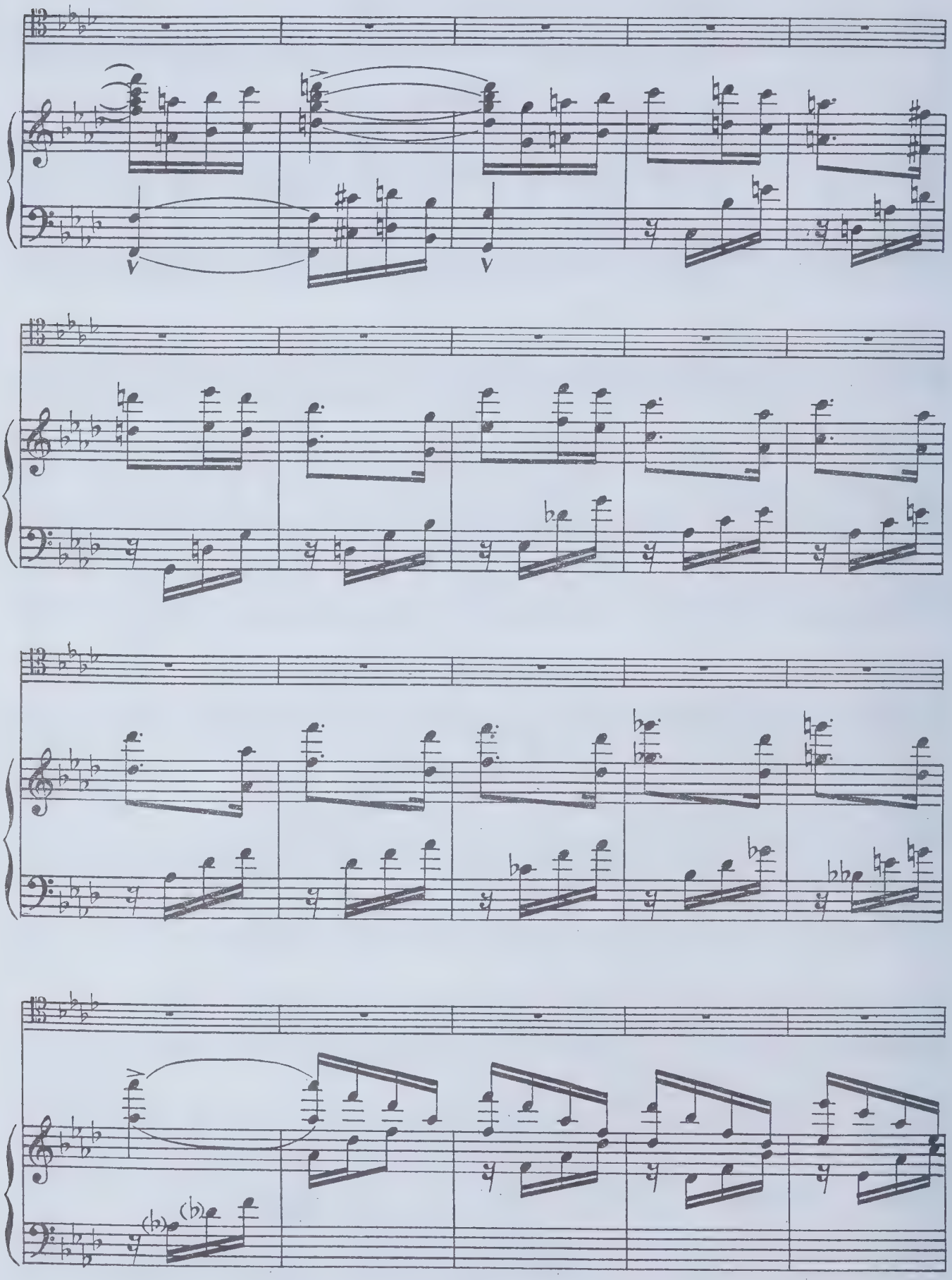

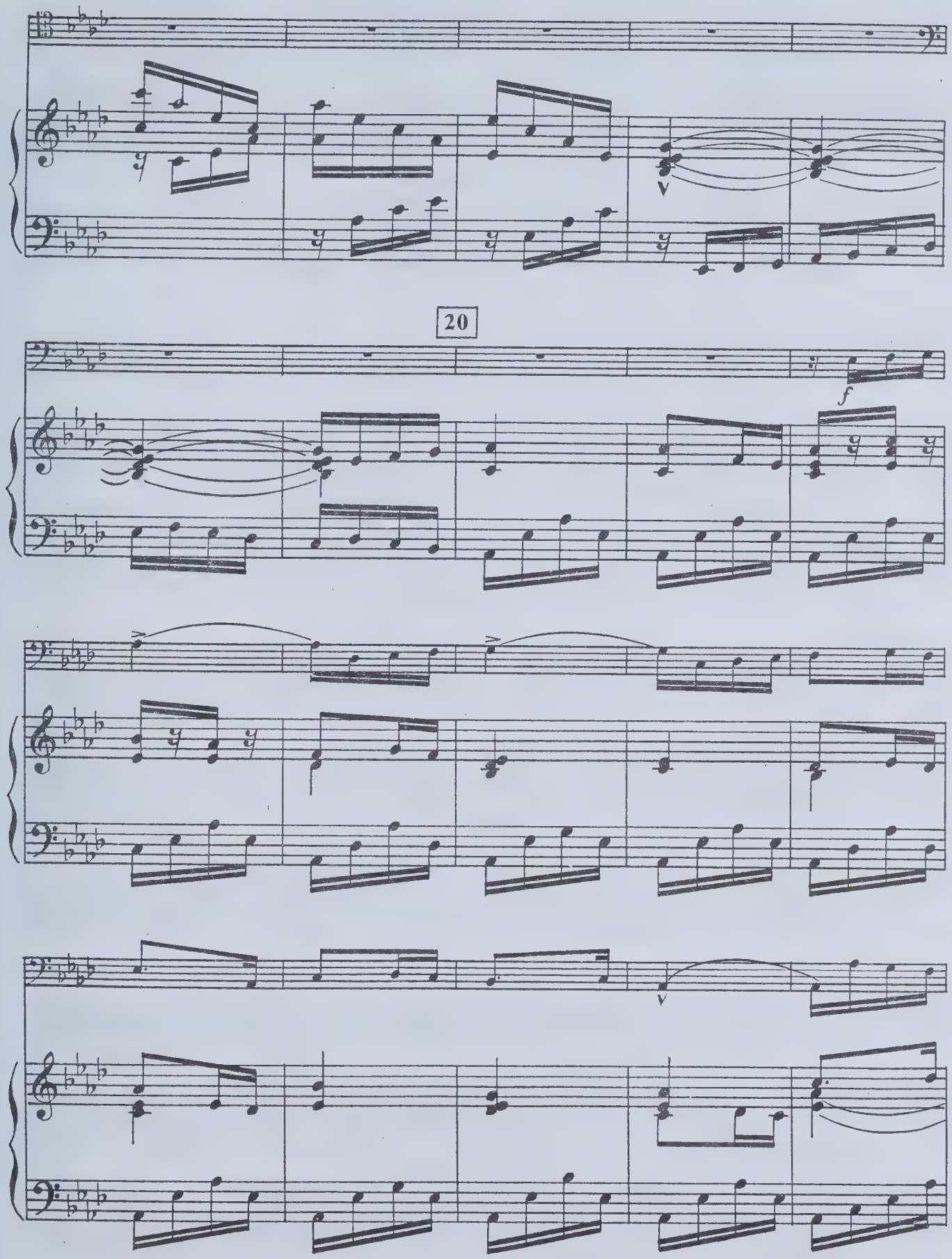
20
f

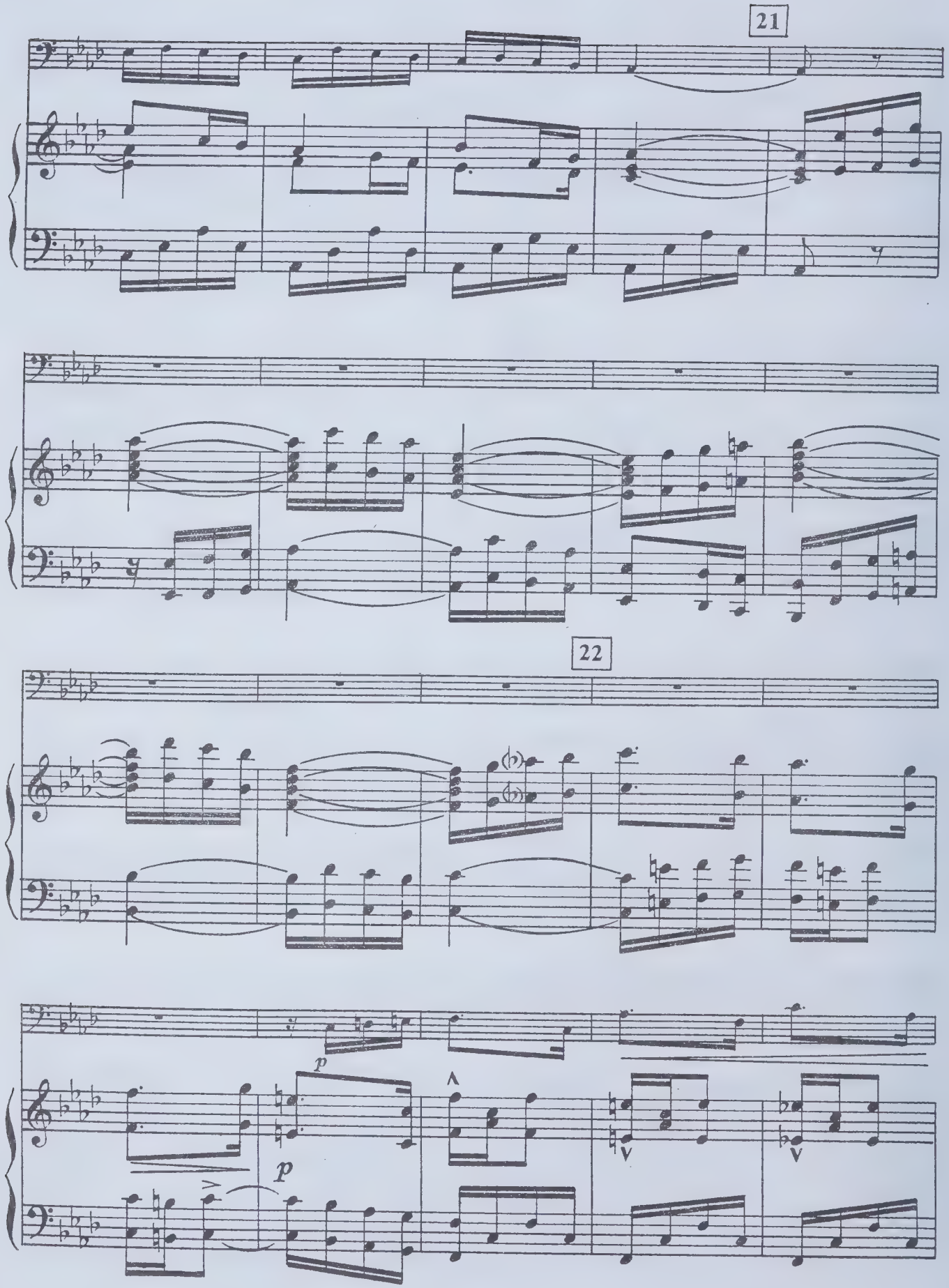
21
22
p
p

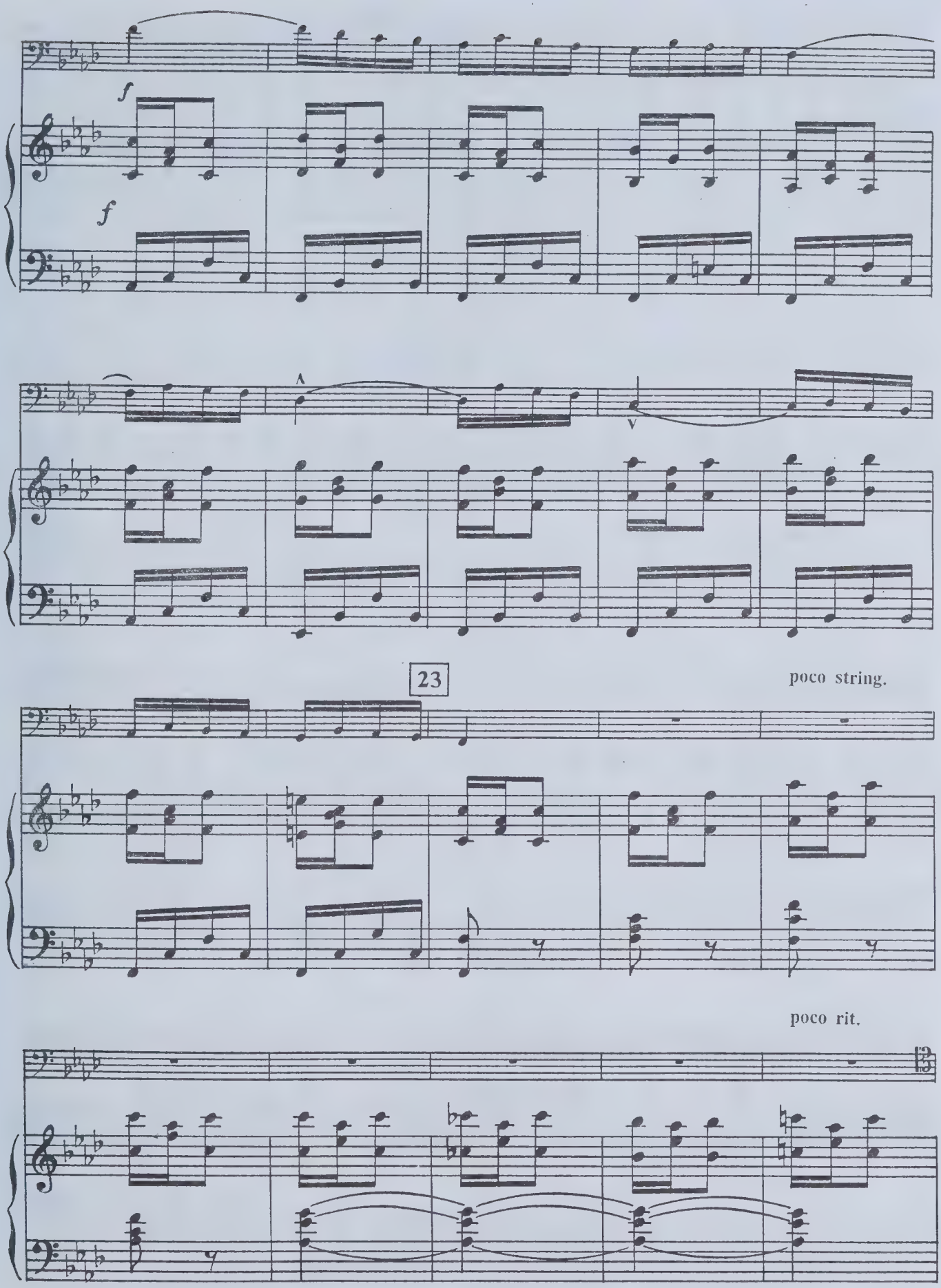
f
f
23
poco string.
poco rit.

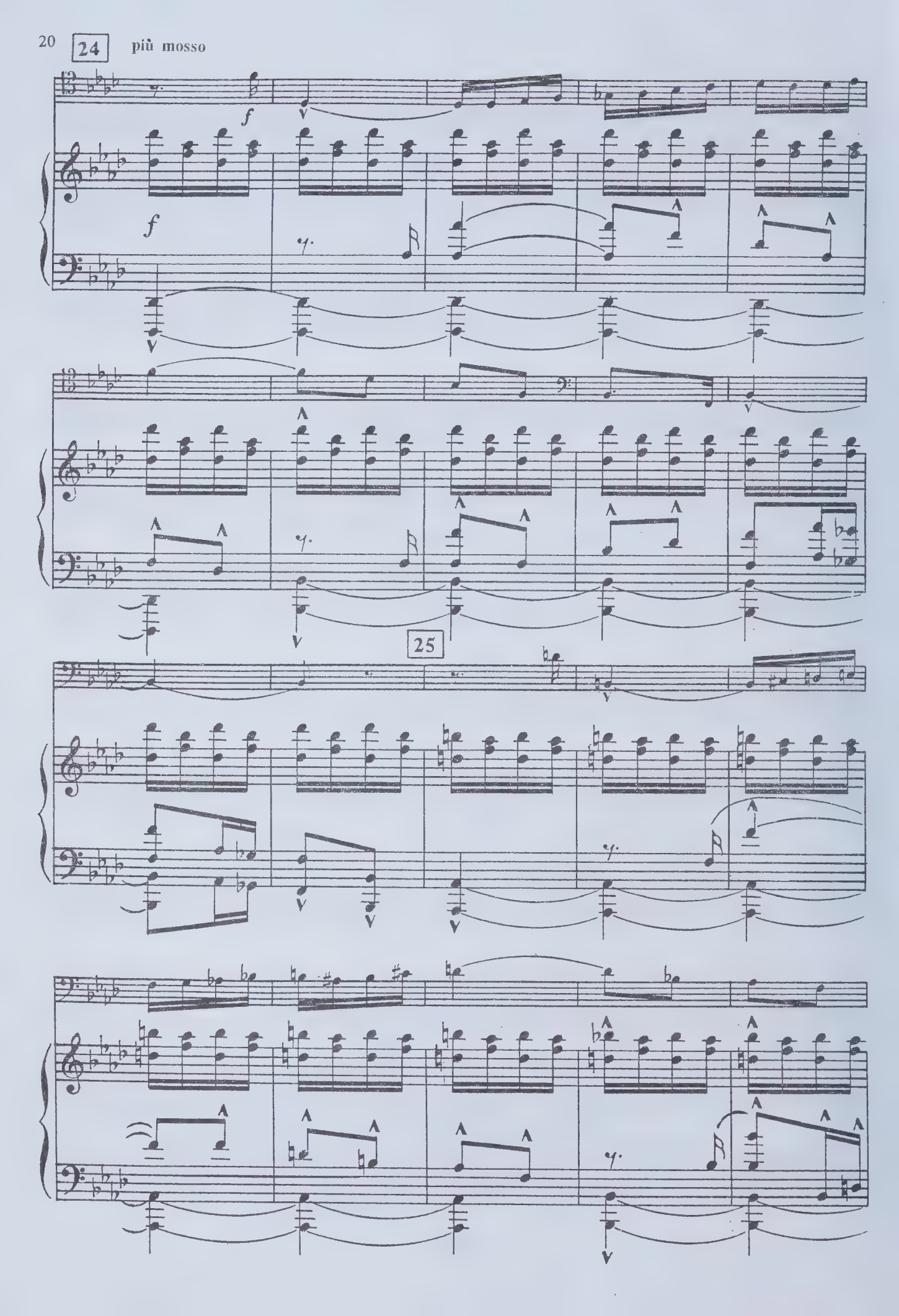
24
più mosso
f
f
25

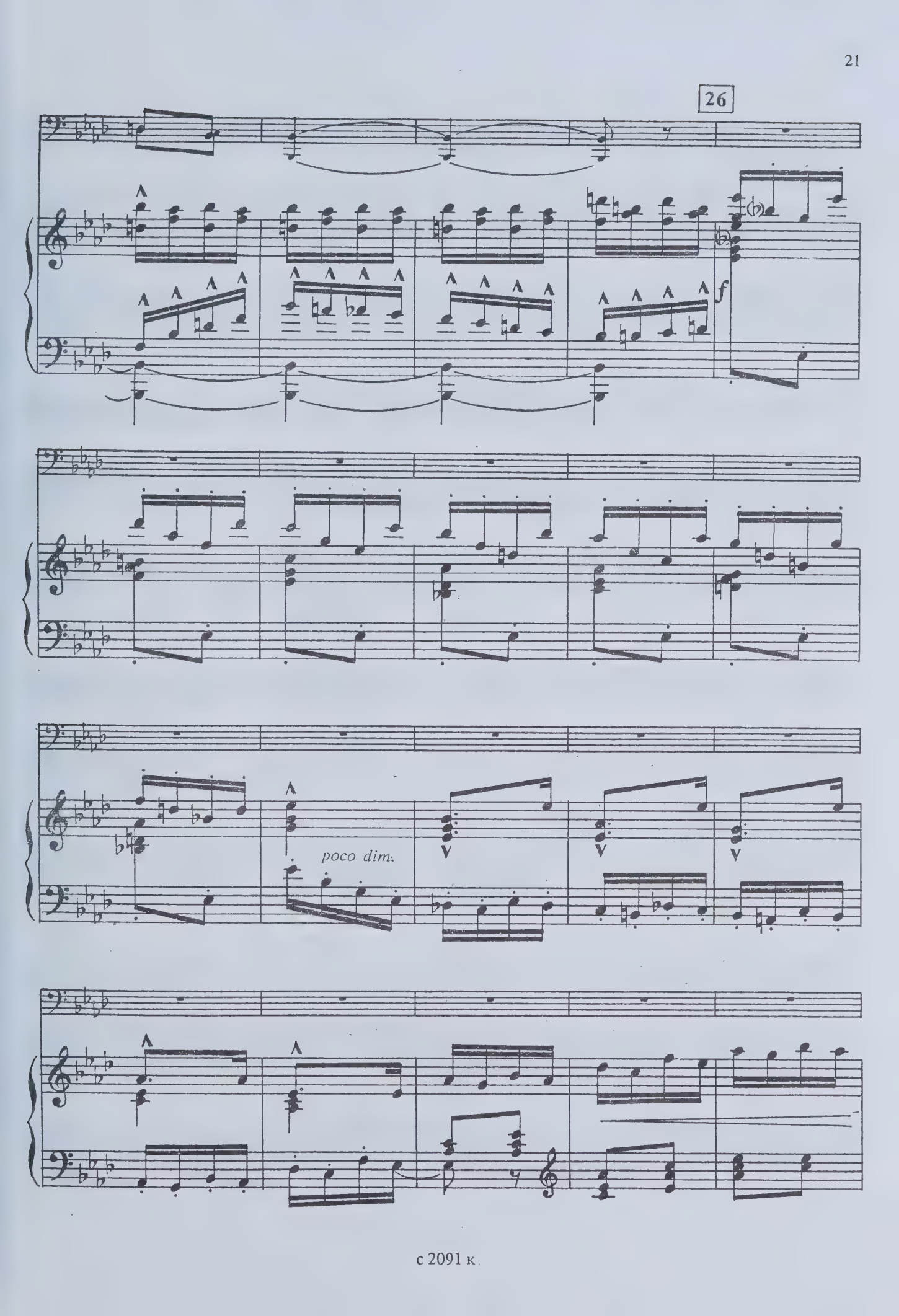
26
f
poco dim.

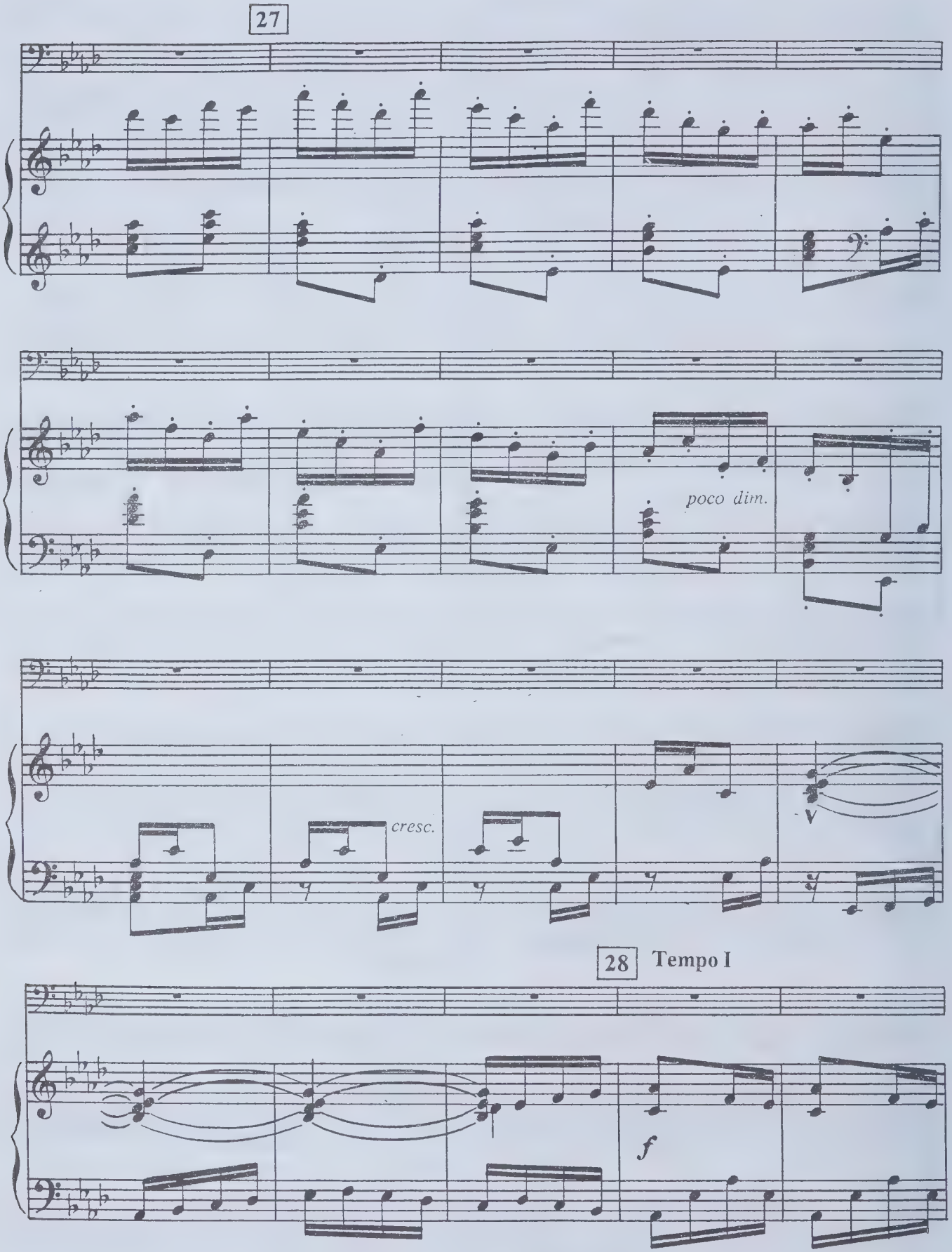
27
poco dim.
cresc.
28
Tempo I
f

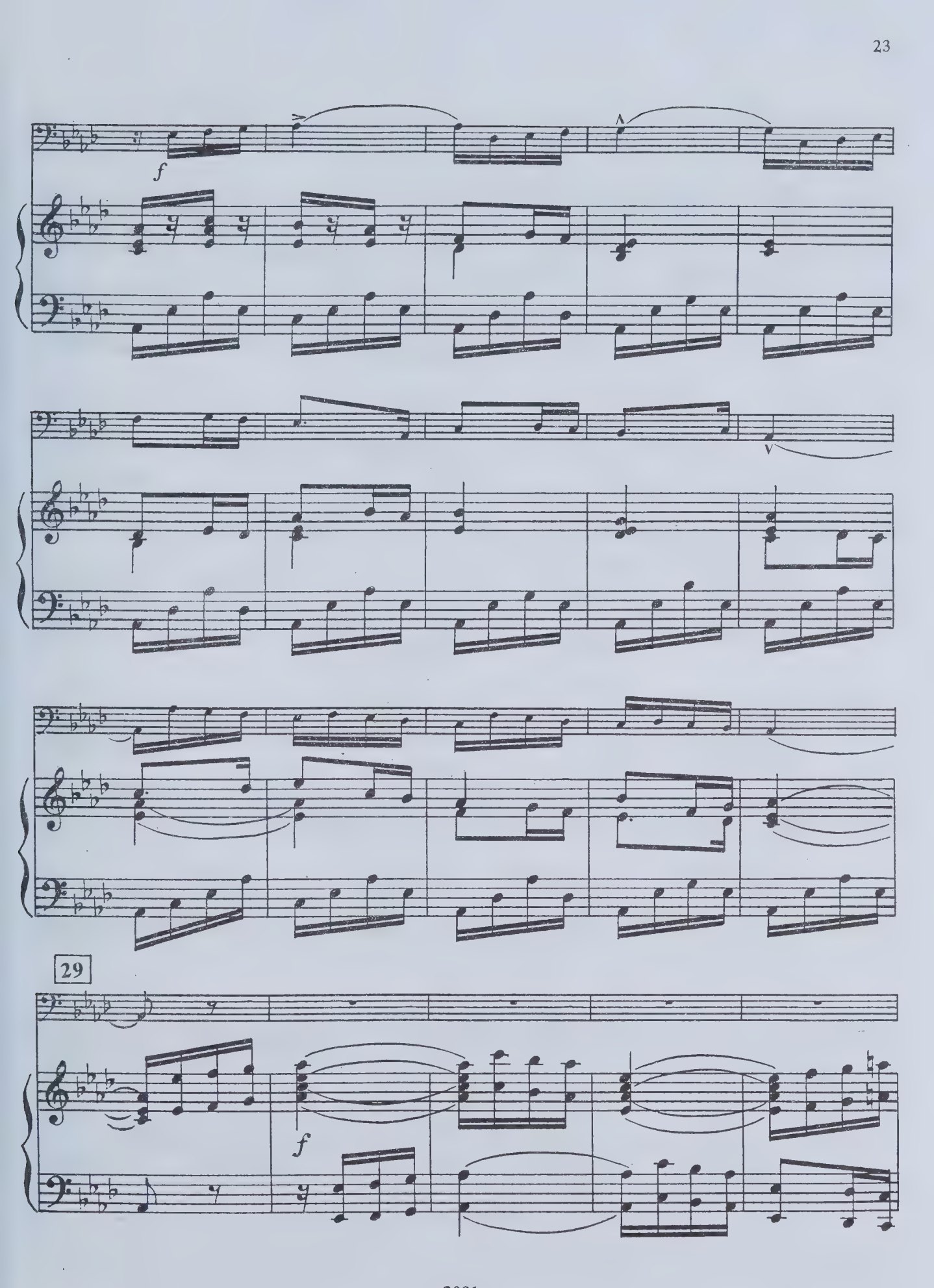
f
29
f

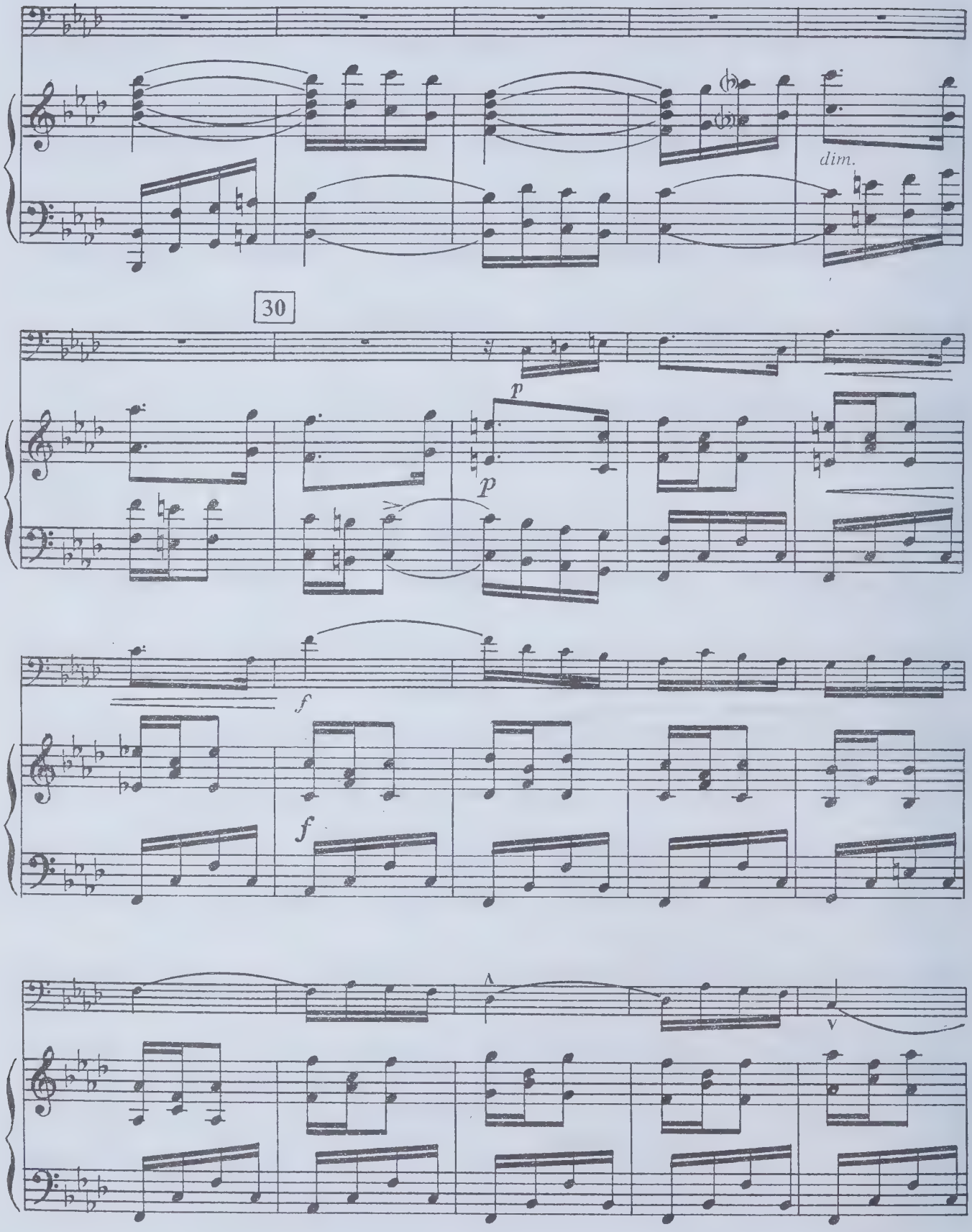
dim.
30
p
p
f
f

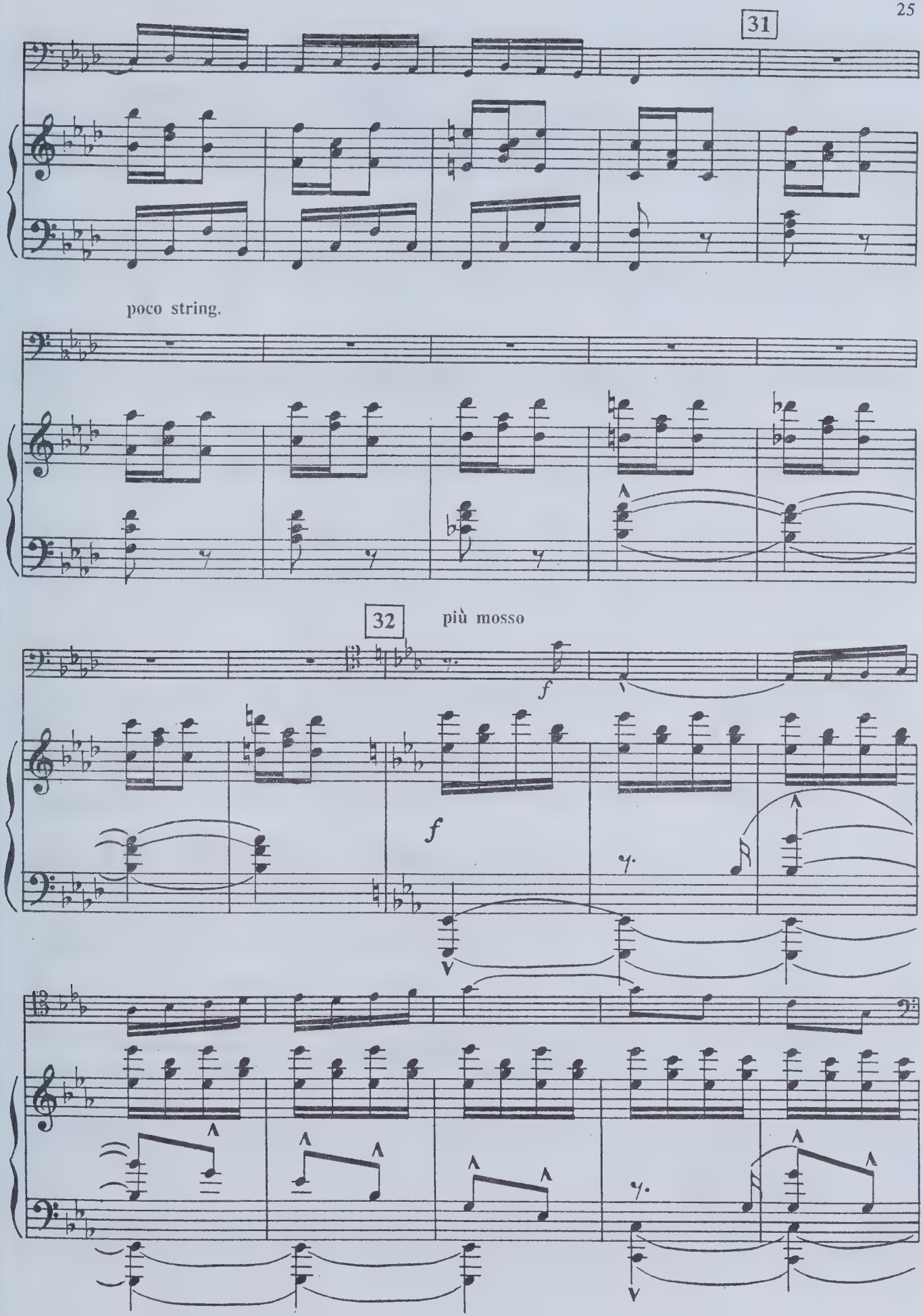
31
poco string.
32
più mosso
f
f

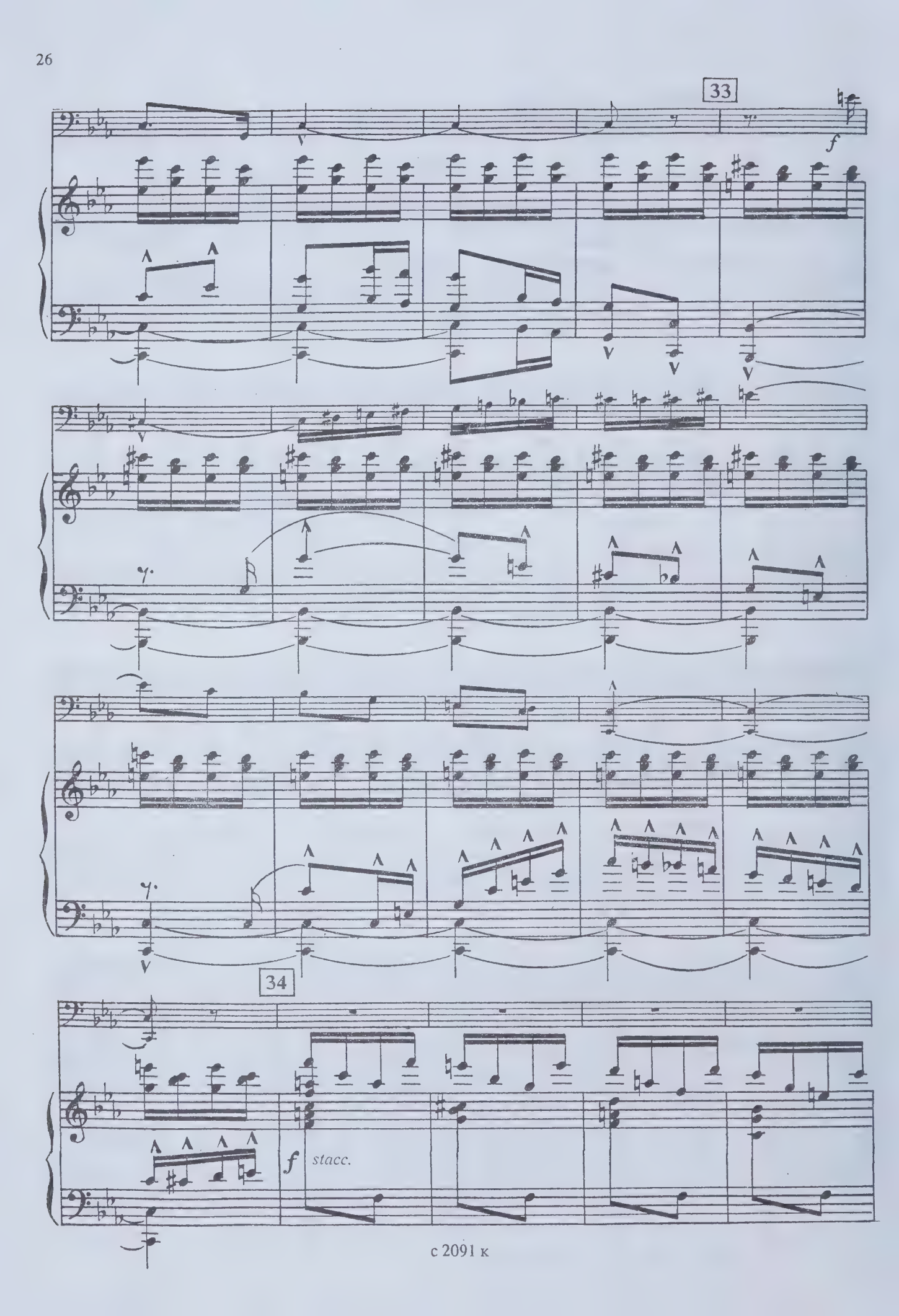
33
f
34
f
stacc.

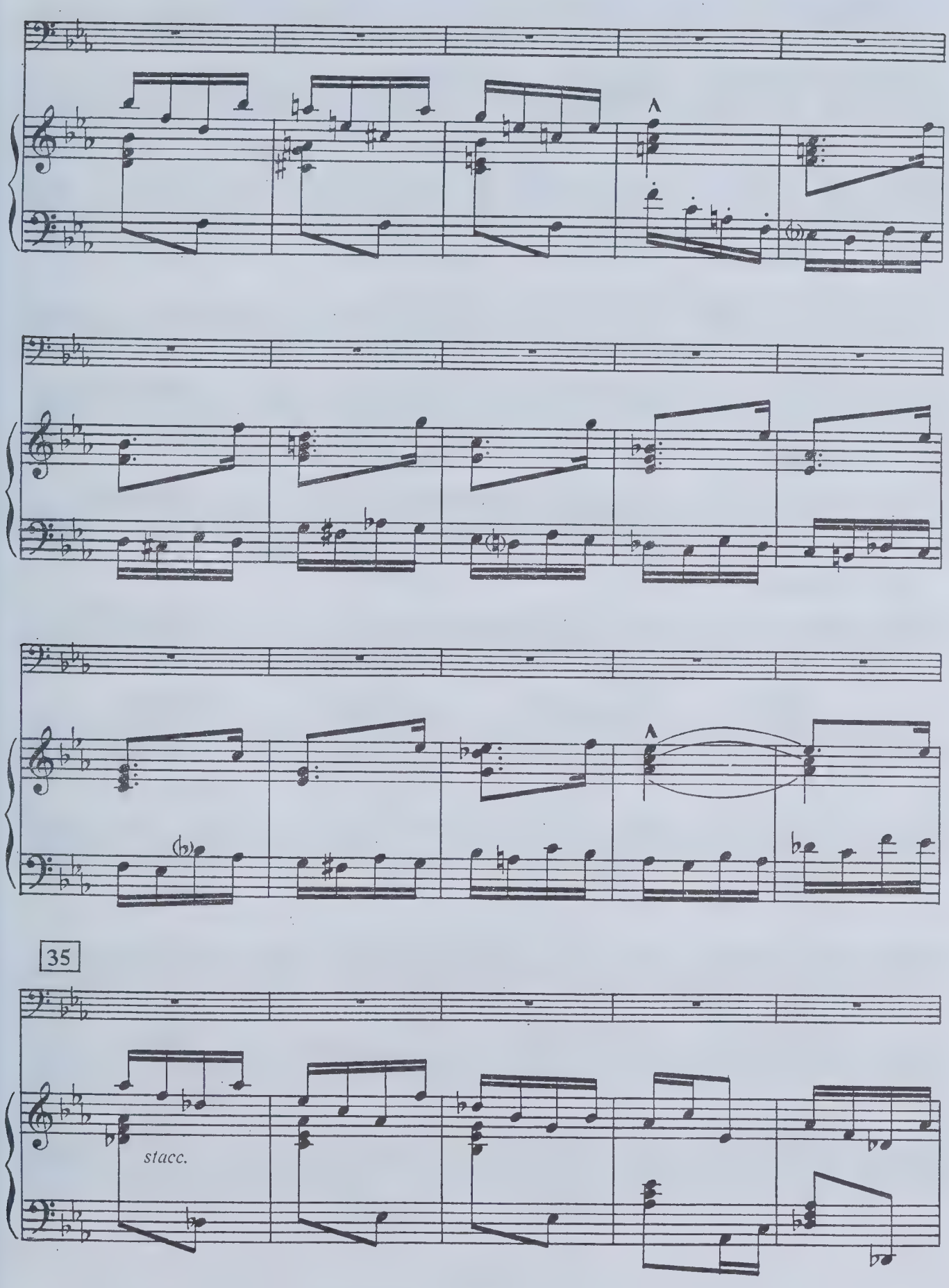
35
stacc.

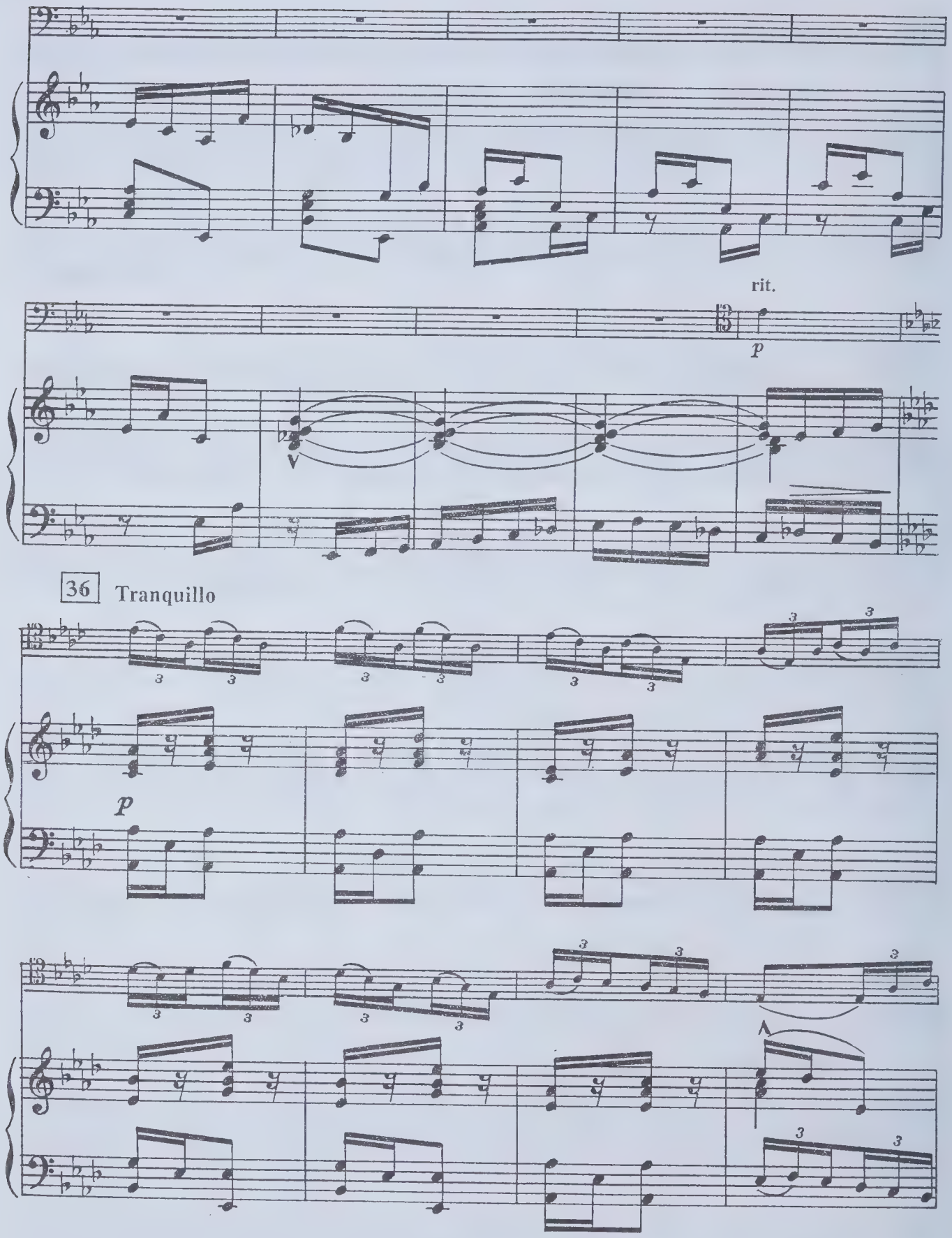
rit.
p
36
Tranquillo
p

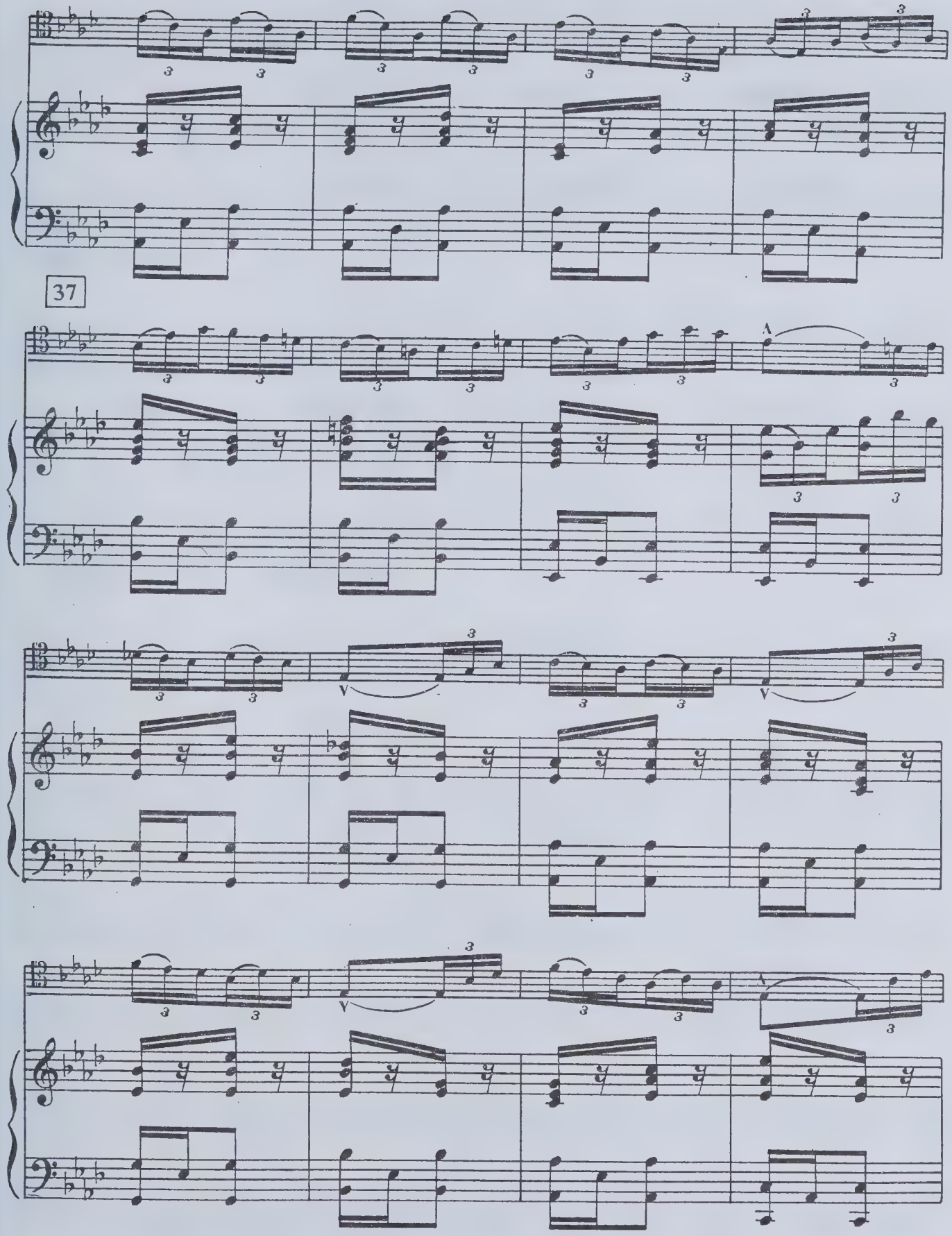
37

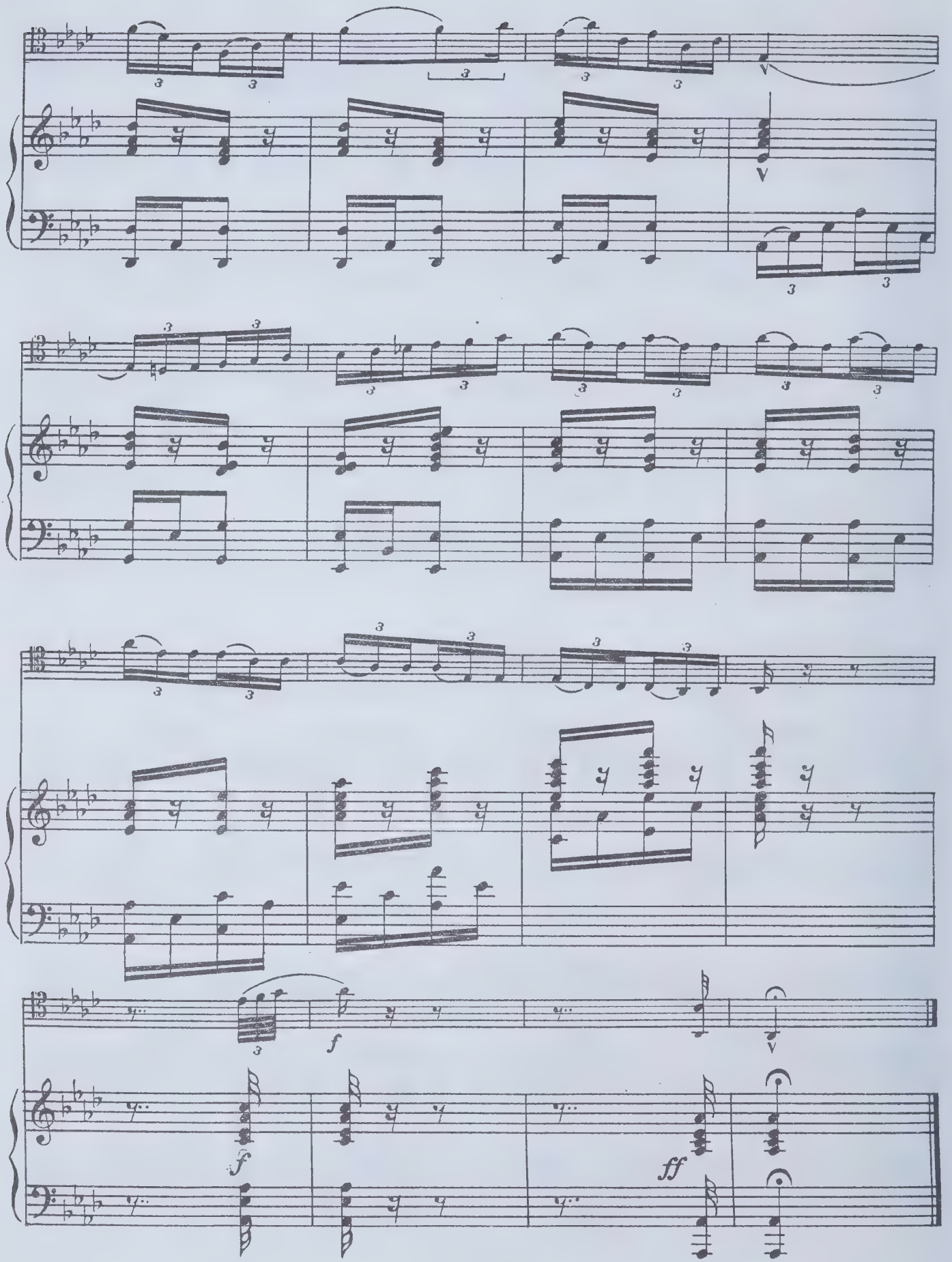
f
f
ff

Владислав Михайлович Блажевич

КОНЦЕРТ № 7

для тромбона и фортепиано

Технический редактор *Т.И. Кий.* Корректоры *И.М. Плестакова, Л.П. Жиркова.* ЛР № 030560 от 29. 06.98. Формат 60x90/8. Бум. офс. Гарн. таймс. Печ. л. 5. Уч.-изд. л. 5,5. Издательство "Композитор" (Санкт-Петербург). 190000, Санкт-Петербург, Большая Морская ул., 45.

Телефоны: (007) (812) 314-50-54, 312-04-97. *Факс:* (812) 311-58-11

E-mail: office@compozitor.spb.ru

Internet: http://www.compozitor.spb.ru

ИЗДАТЕЛЬСТВО "КОМПОЗИТОР"
(Санкт-Петербург)

САКСОФОН

Л. НИХАУЗ
ОСНОВЫ ДЖАЗОВОЙ ИГРЫ НА САКСОФОНЕ. УПРАЖНЕНИЯ И МЕЛОДИИ
Тетрадь 1

ТРУБА

В. ВУРМ
ЭТЮДЫ
Тетрадь1

Д. КАЧЧИНИ
AVE MARIA

ВАЛТОРНА

М. ГЛИНКА
ВОКАЛЬНЫЕ ЭТЮДЫ
Переложение М. Буяновского

30 ЛЕГКИХ ПЬЕС ДЛЯ ТРИО ВАЛТОРН
(Клинг)

В. БУЯНОВСКИЙ
СОНАТА
для двух валторн

ОТТО НИКОЛАИ
ДУЭТЫ
для двух валторн. Тетрадь 1

ТРОМБОН

Г. СТРАУТМАН
100 ЭТЮДОВ. *Тетради 1, 2*

В. БЛАЖЕВИЧ
КОНЦЕРТ № 4. *Для тромбона и фортепиано*

В. БЛАЖЕВИЧ
КОНЦЕРТ № 7. *Для тромбона и фортепиано*

АНСАМБЛИ МЕДНЫХ ДУХОВЫХ ИНСТРУМЕНТОВ

ПЬЕСЫ ДЛЯ АНСАМБЛЯ МЕДНЫХ ДУХОВЫХ ИНСТРУМЕНТОВ
Сост. А. Лобанов, Е. Ефимов. *Тетрадь 1, 2*

По вопросу приобретения обращаться в издательство:

190000, Санкт-Петербург, Большая Морская ул., 45.

Телефоны: **(007) (812) 314-50-54, 312-04-97.** ***Факс:*** **(812) 311-58-11**

E-mail: **office@compozitor.spb.ru** ***Internet:*** **http://www.compozitor.spb.ru**

UNIVERSITY OF TORONTO
FACULTY OF MUSIC
LIBRARY
trombone

M
1033
B43
no. 7
2000
c. 1
MUSI

TROMBONE

КОНЦЕРТ № 7
для тромбона и фортепиано

CONCERTO № 7
for trombone and piano

TROMBONE

В. БЛАЖЕВИЧ
V. BLAZHEVICH
(1881—1942)

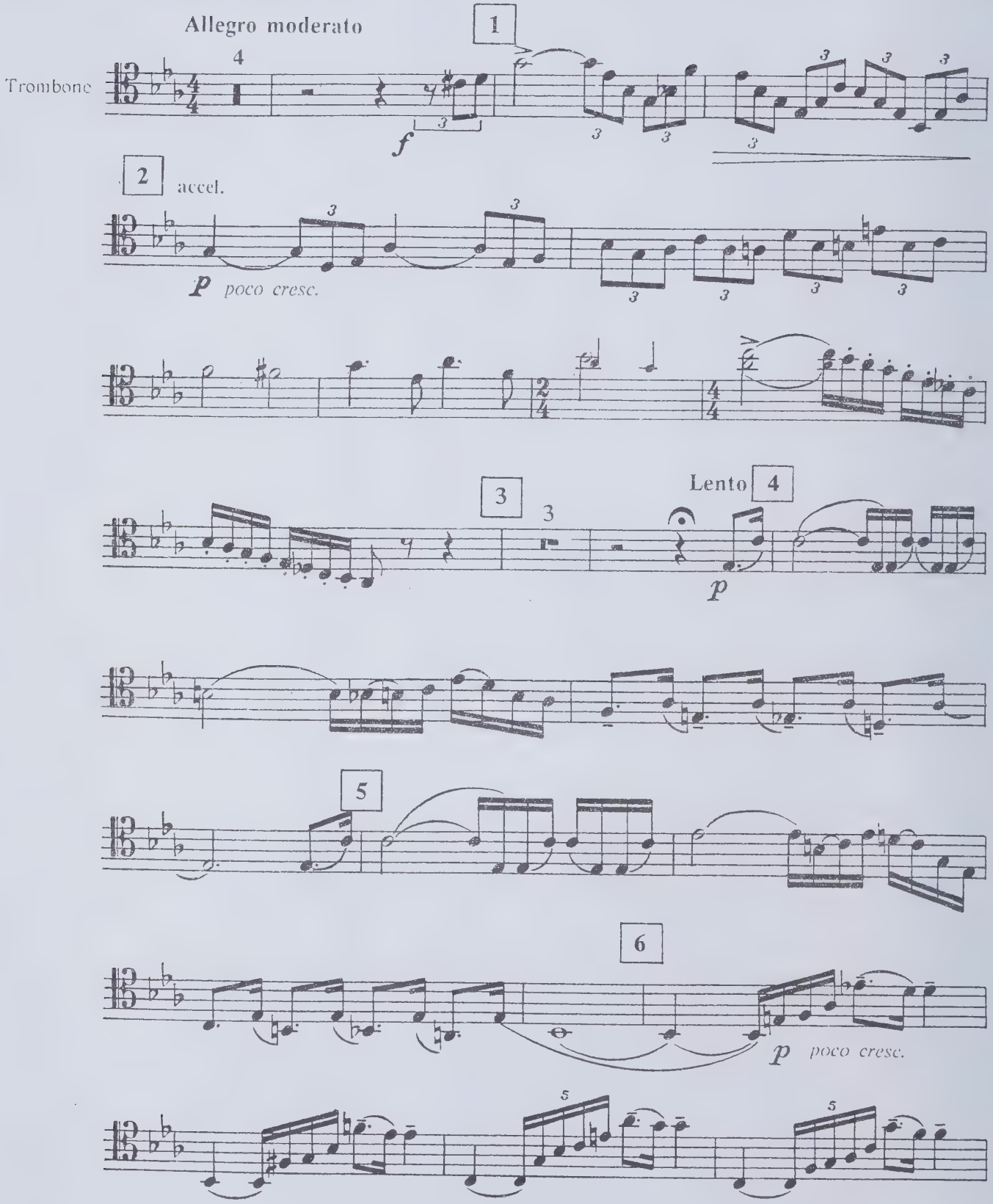

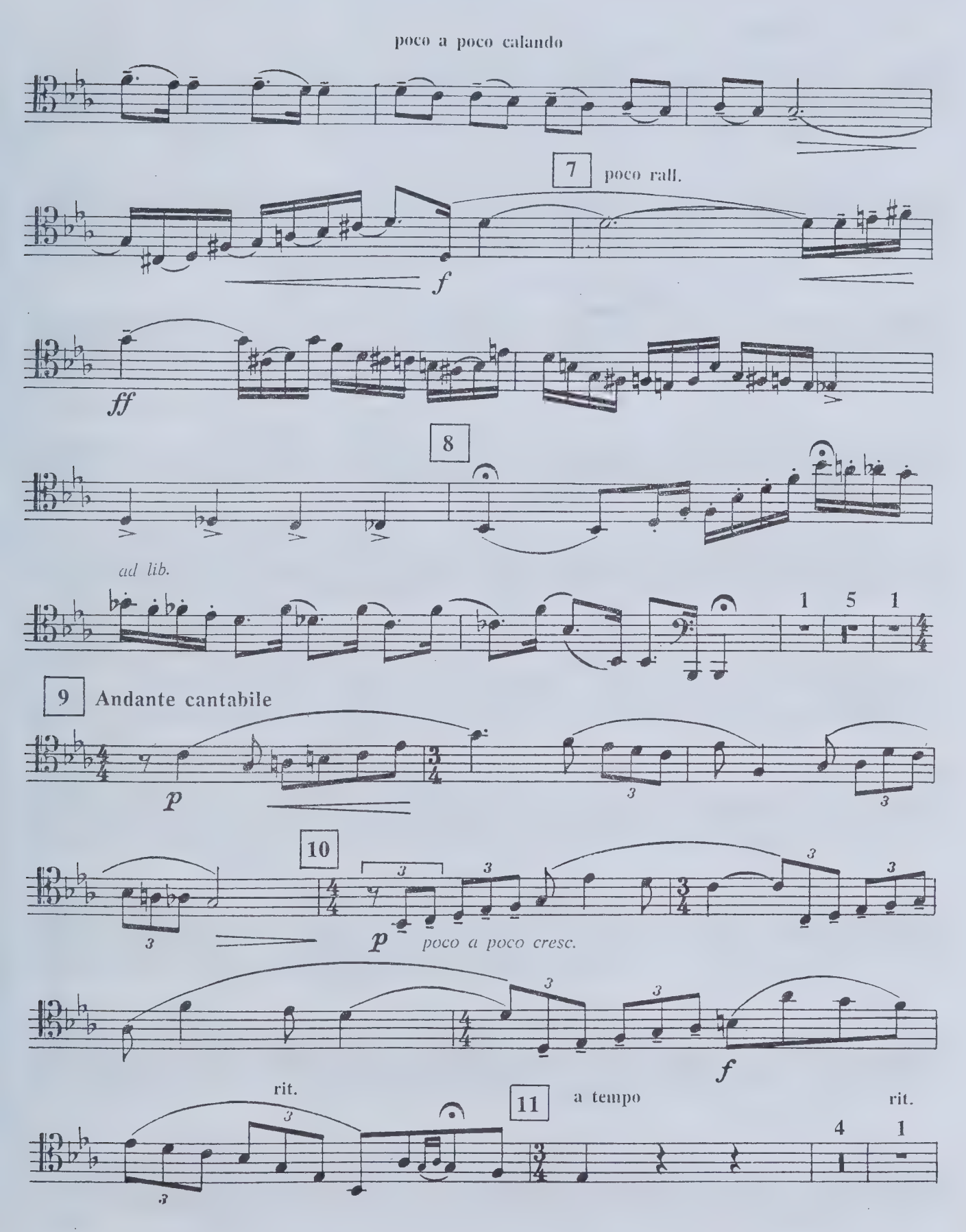
poco a poco calando
7
poco rall.
f
ff
8
ad lib.
1
5
1
9
Andante cantabile
p
10
p
poco a poco cresc.
f
rit.
11
a tempo
rit.
4
1

TROMBONE

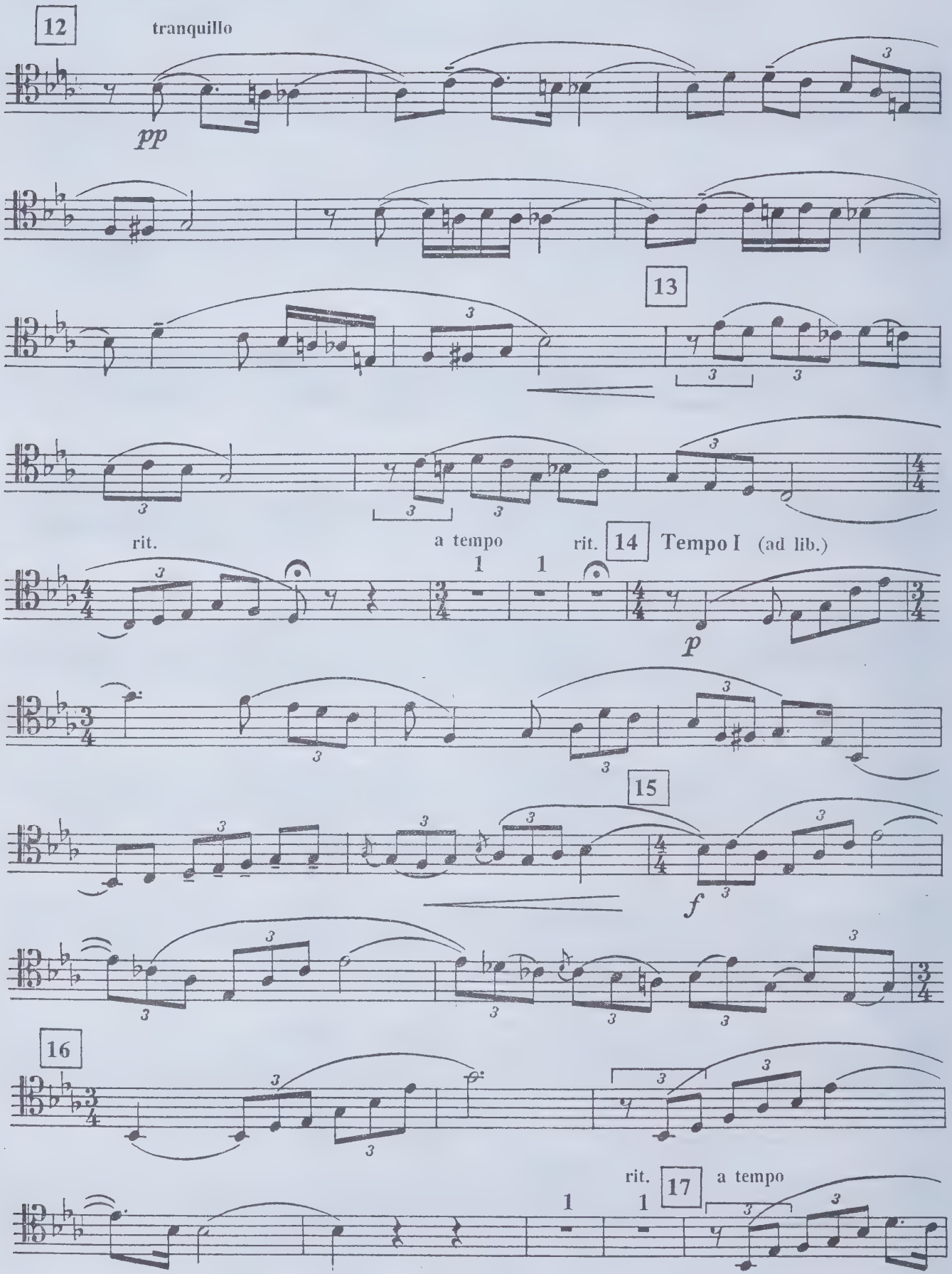
12
tranquillo
pp
13
rit.
a tempo
rit.
14
Tempo I (ad lib.)
p
15
f
16
rit.
17
a tempo

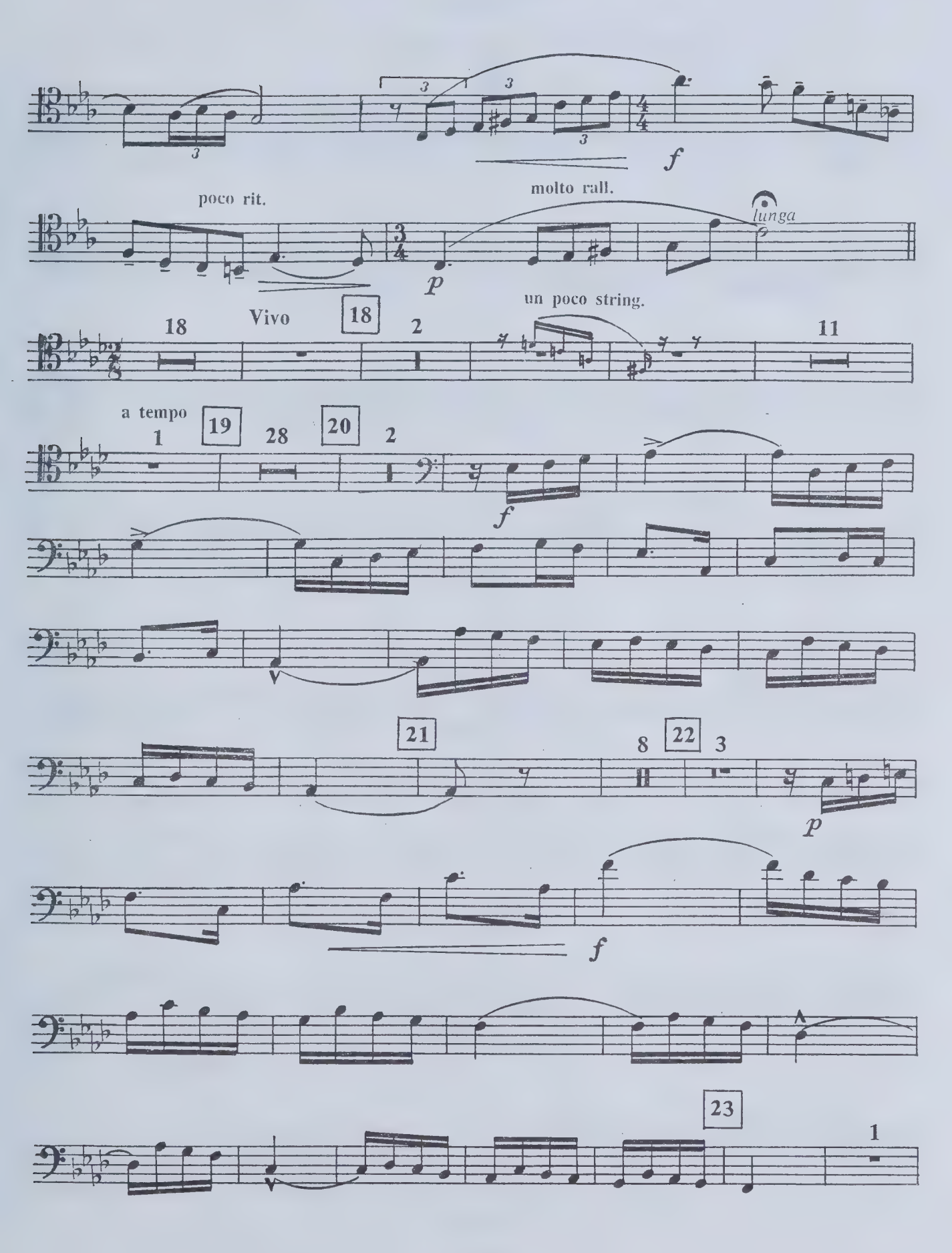
f
poco rit.
molto rall.
lunga
p
18
Vivo
18
2
un poco string.
11
a tempo
1
19
28
20
2
f
21
8
22
3
p
f
23
1

TROMBONE

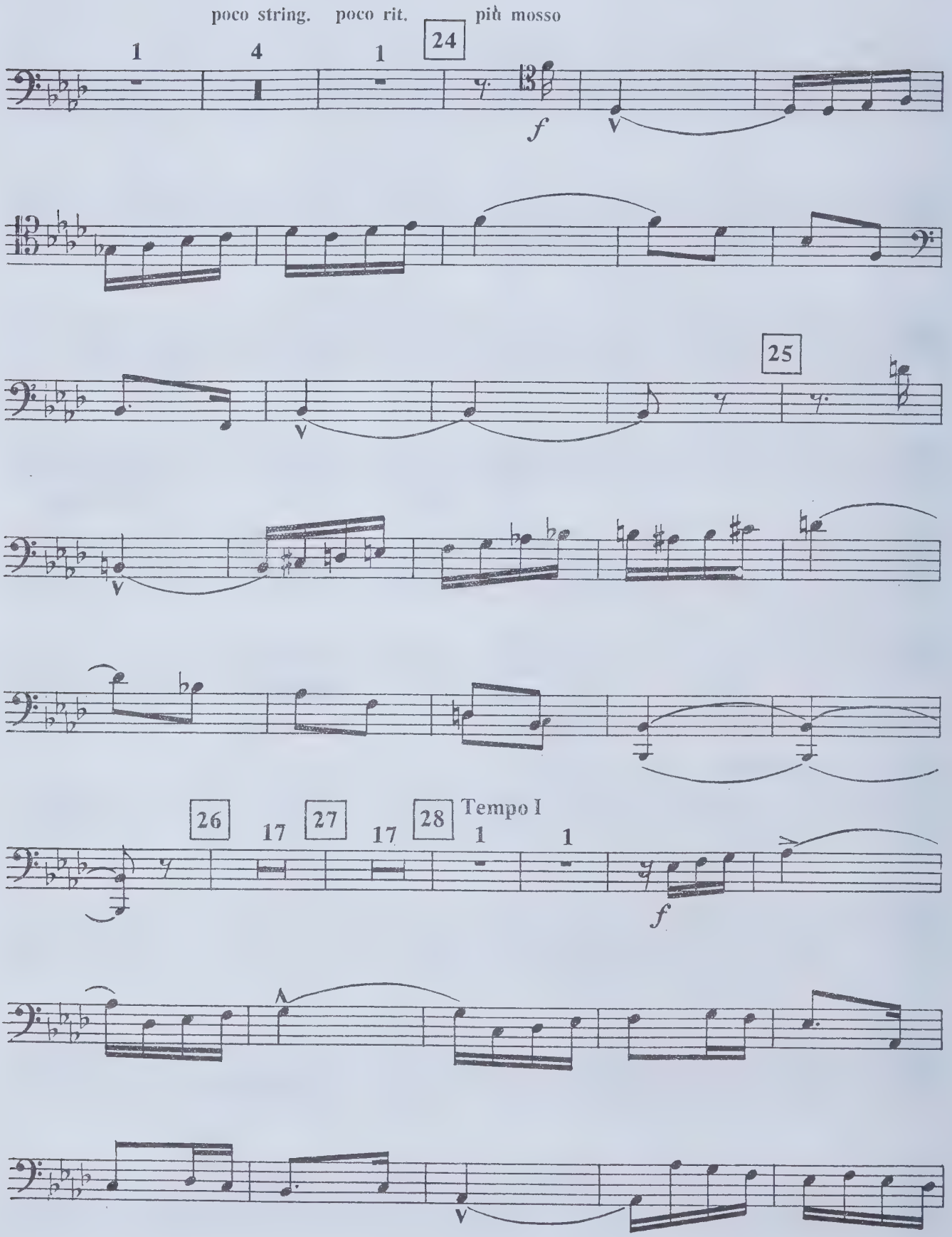
poco string.
poco rit.
più mosso
1
4
1
24
f
25
26
17
27
17
28
Tempo I
1
1
f

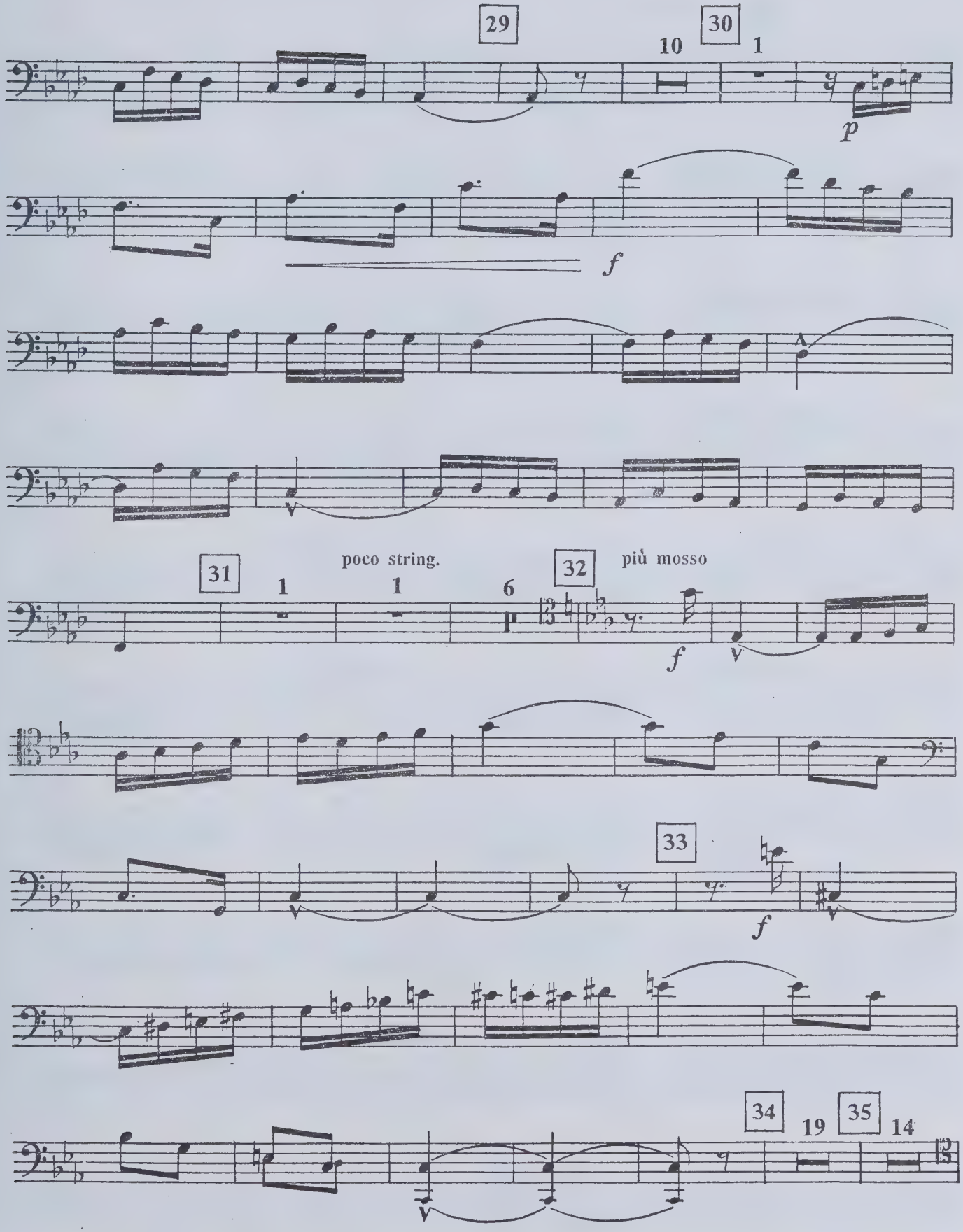
29
10
30
1
p
f
31
1
poco string.
1
6
32
più mosso
f
33
f
34
19
35
14

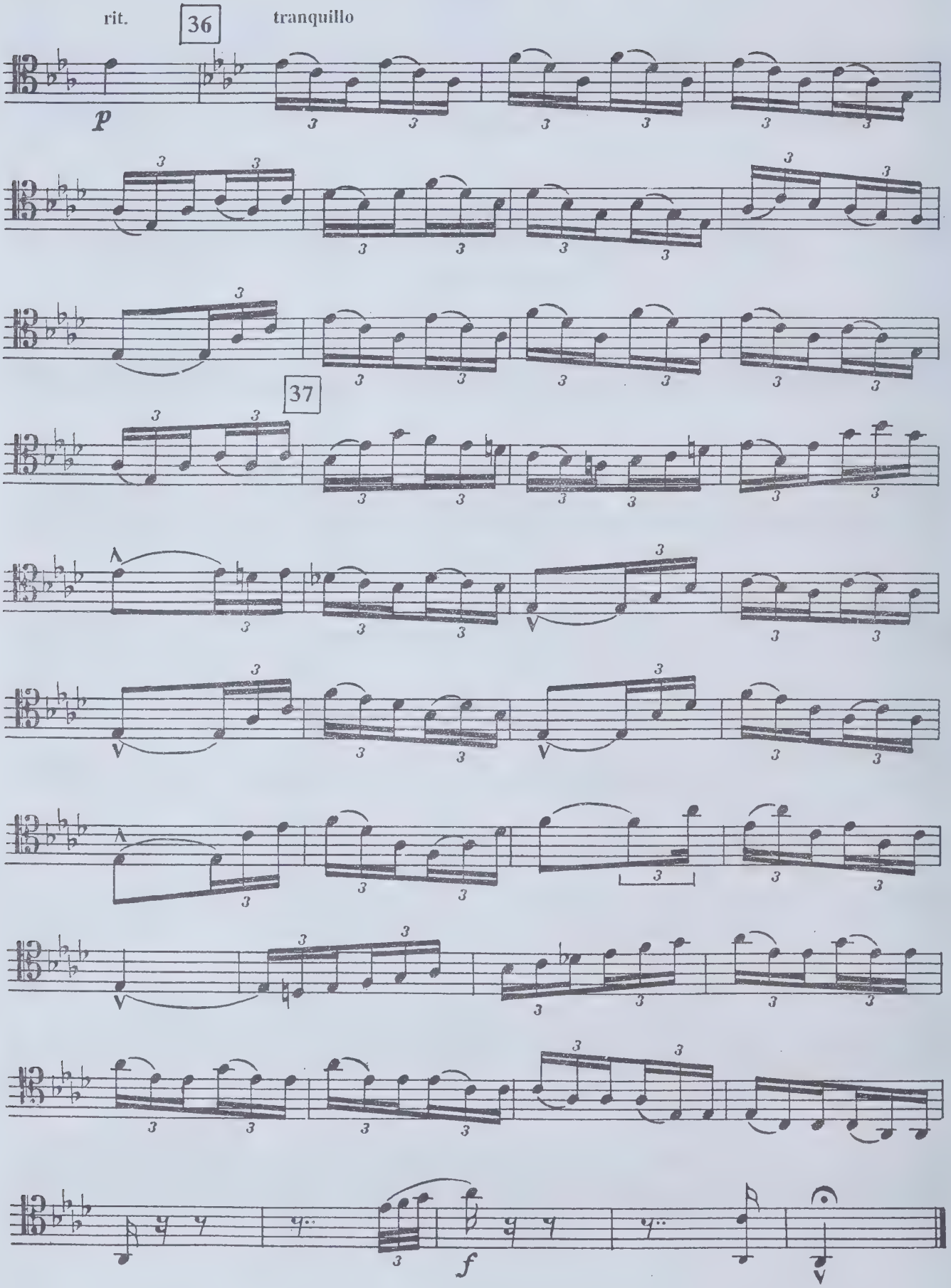
rit.
36
tranquillo
p
37
f